VISIT…

LANZAROTE Caliente.COM

THE

piano solo

ELTON JOHN

COLLECTION

Over 20 Classic Songs Including

Bennie And The Jets • Candle In The Wind • Circle Of Life • Daniel
Goodbye Yellow Brick Road • Rocket Man • Someone Saved My Life Tonight • Your Song

HAL•LEONARD

4. Believe

8. Bennie And The Jets

13. Blue Eyes

16. Border Song

34. Can You Feel The Love Tonight

20. Candle In The Wind

26. Circle Of Life

30. Crocodile Rock

37. Daniel

42. Don't Let The Sun Go Down On Me

46. Empty Garden (Hey Hey Johnny)

56. Goodbye Yellow Brick Road

51. Honky Cat

60. I Guess That's Why They Call It The Blues

68. The Last Song

64. Levon

74. The One

71. Rocket Man

92. Sacrifice

80. Sad Songs (Say So Much)

84. Someone Saved My Life Tonight

88. Your Song

BELIEVE

Words and Music by ELTON JOHN
and BERNIE TAUPIN

Slow Rock ballad

mf

With pedal

f

mp

Copyright © 1995 William A. Bong Limited (PRS) and Hania (ASCAP)
This arrangement Copyright © 1995 William A. Bong Limited (PRS) and Hania (ASCAP)
All Rights Administered by WB Music Corp.
International Copyright Secured All Rights Reserved

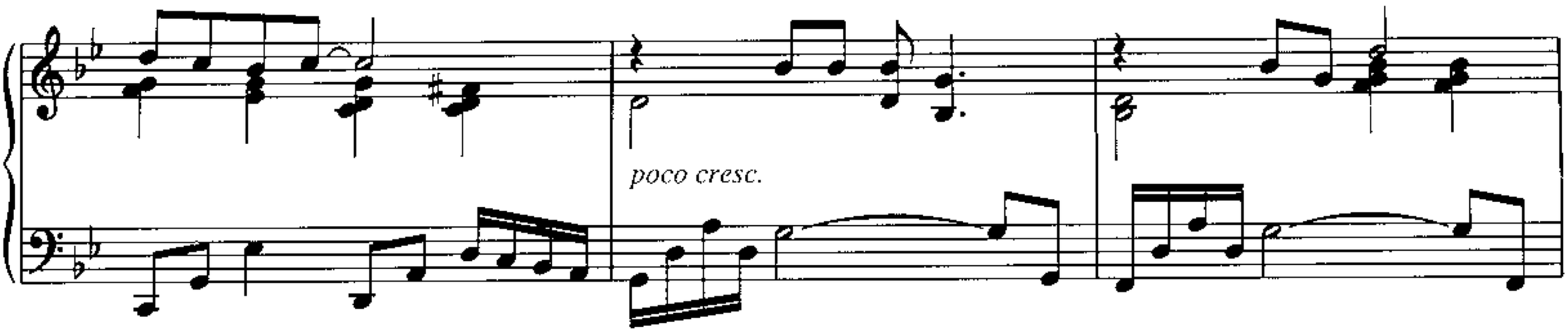
poco cresc.

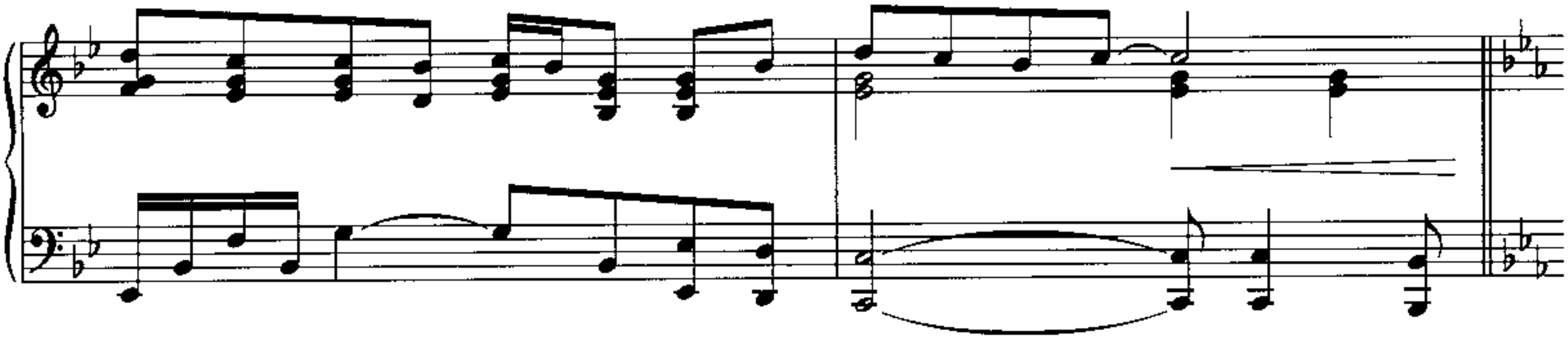

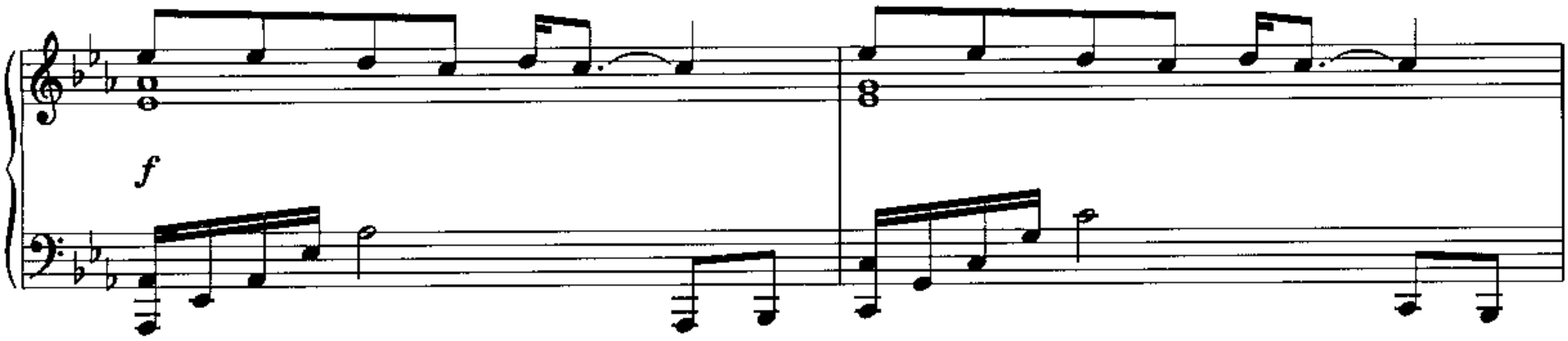
f

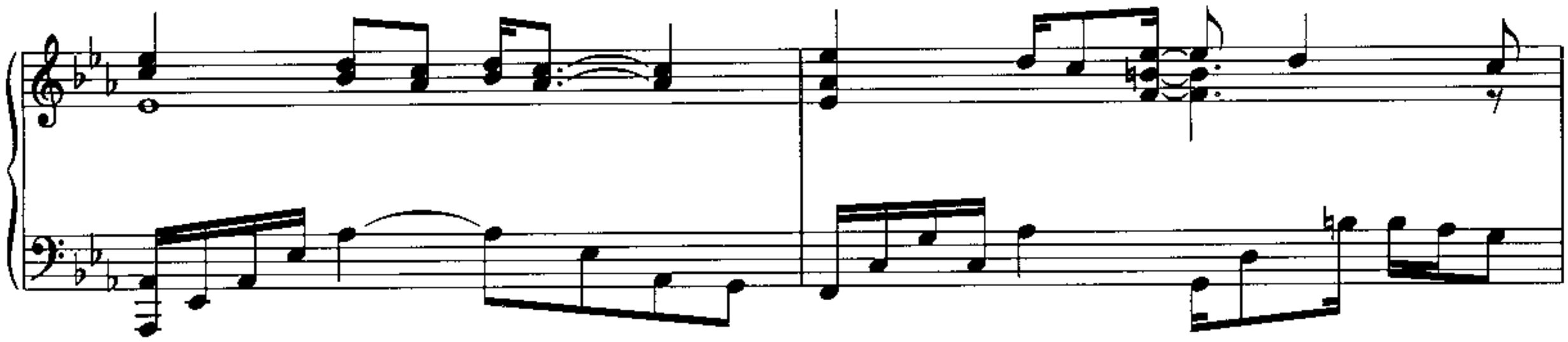

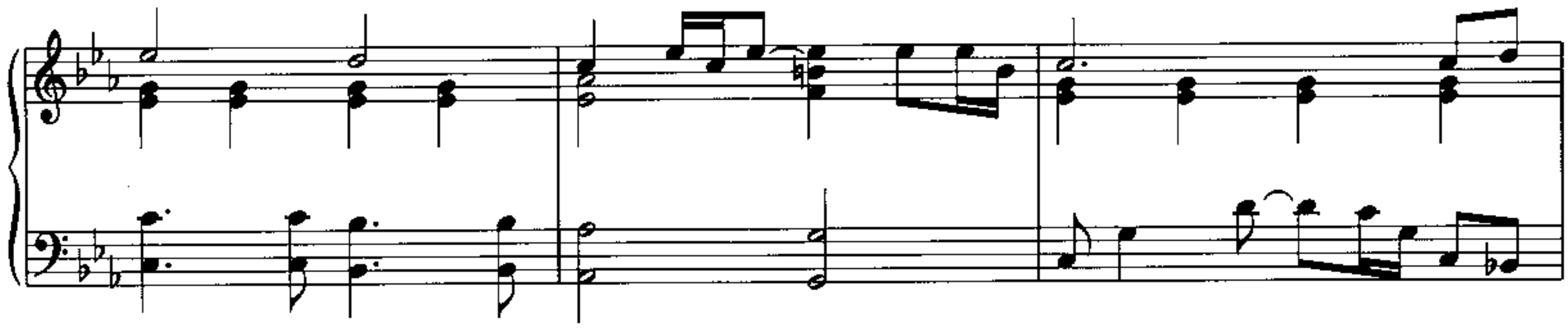

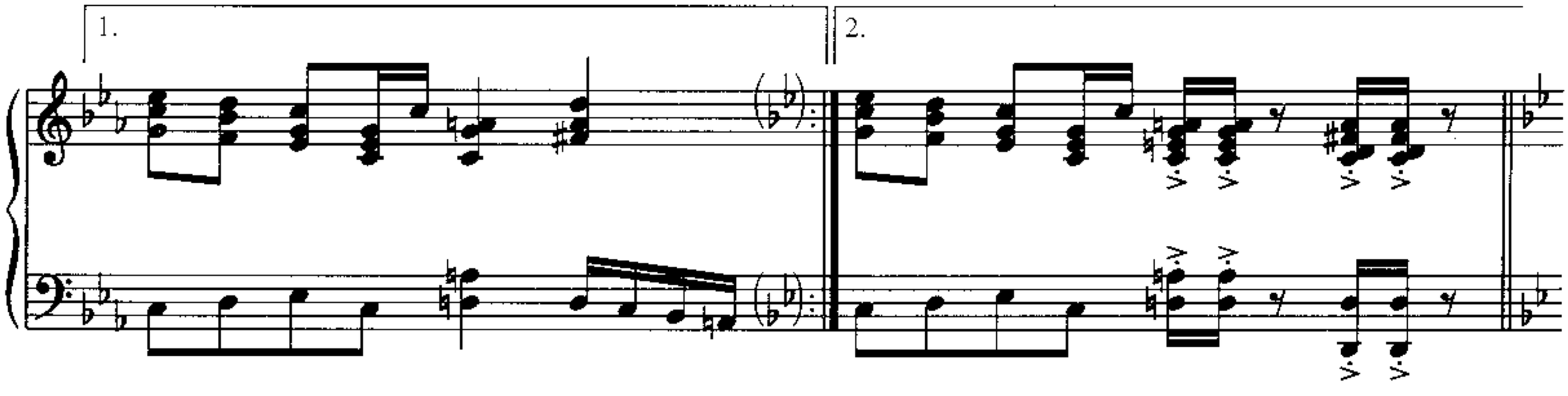
1.
2.

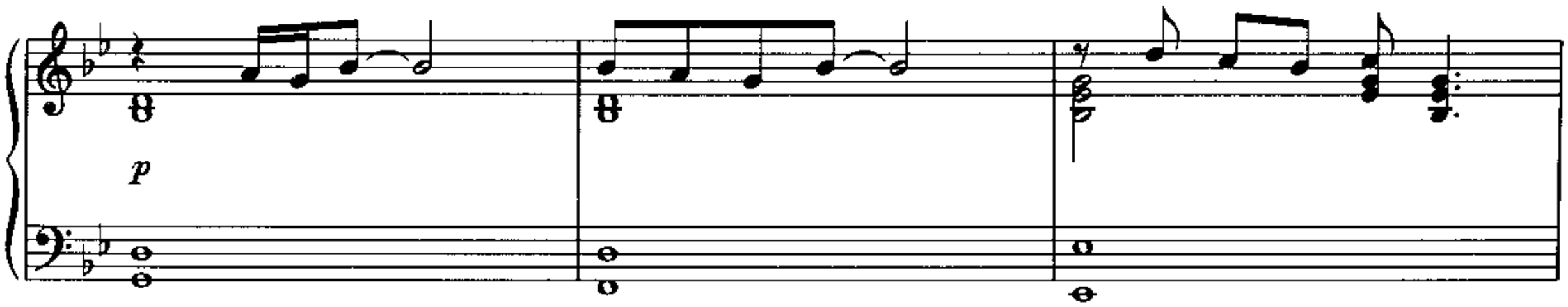
p

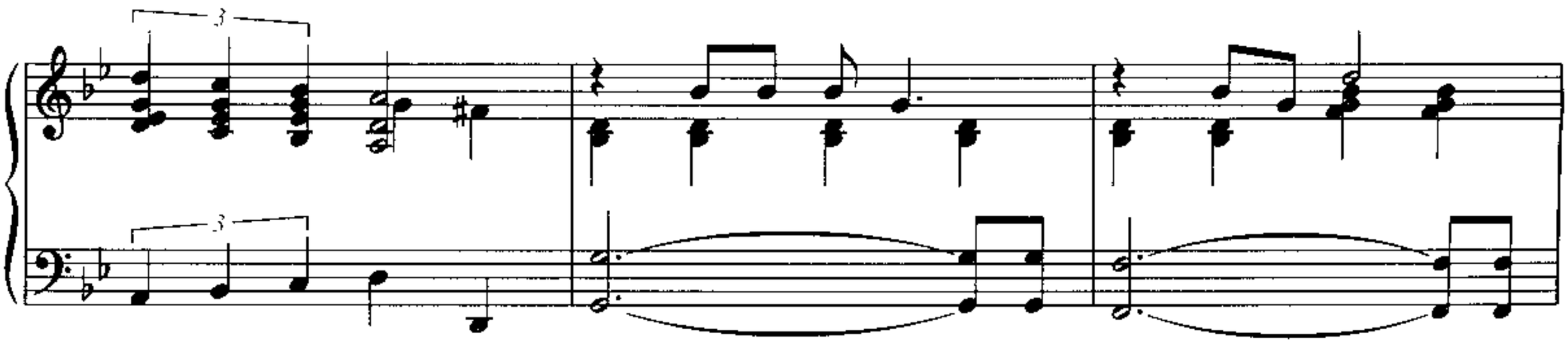

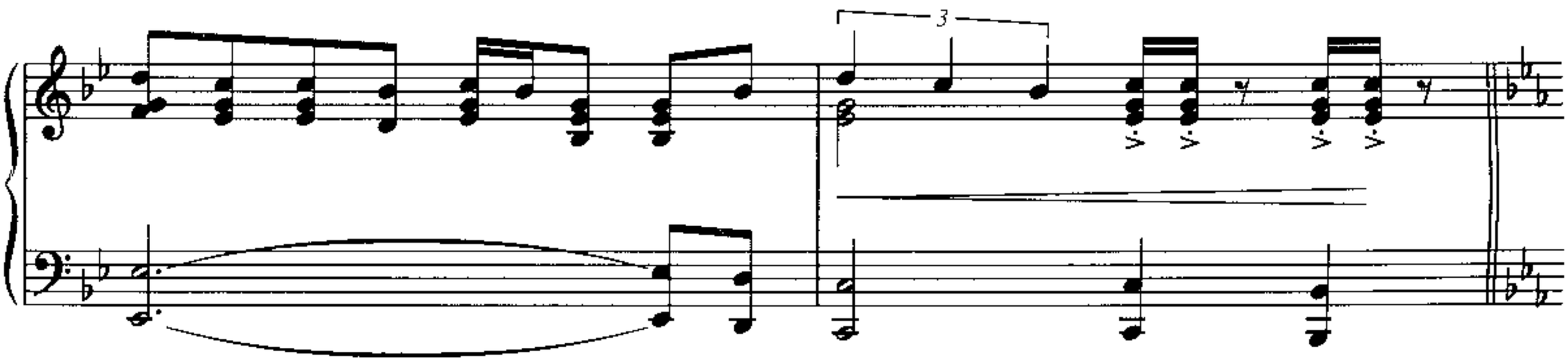

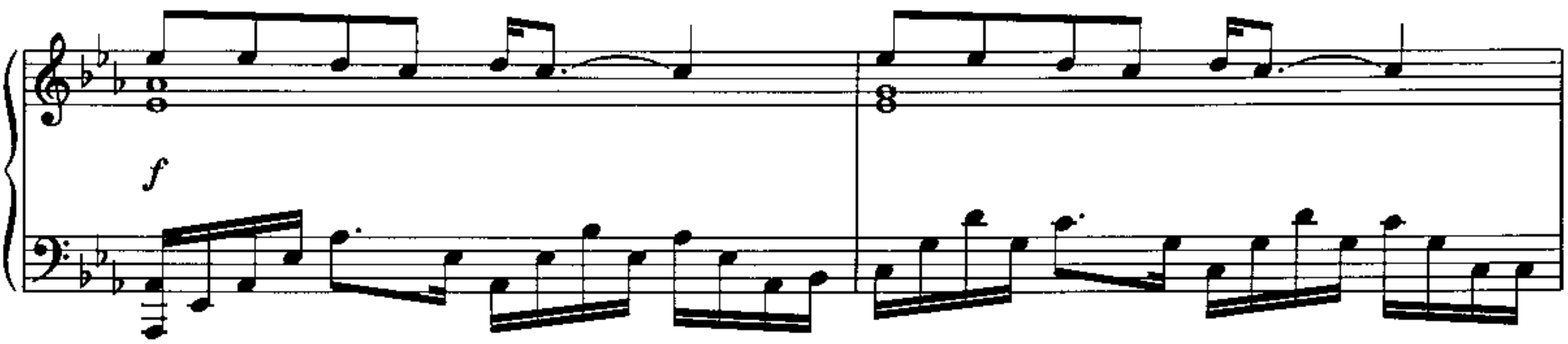
f

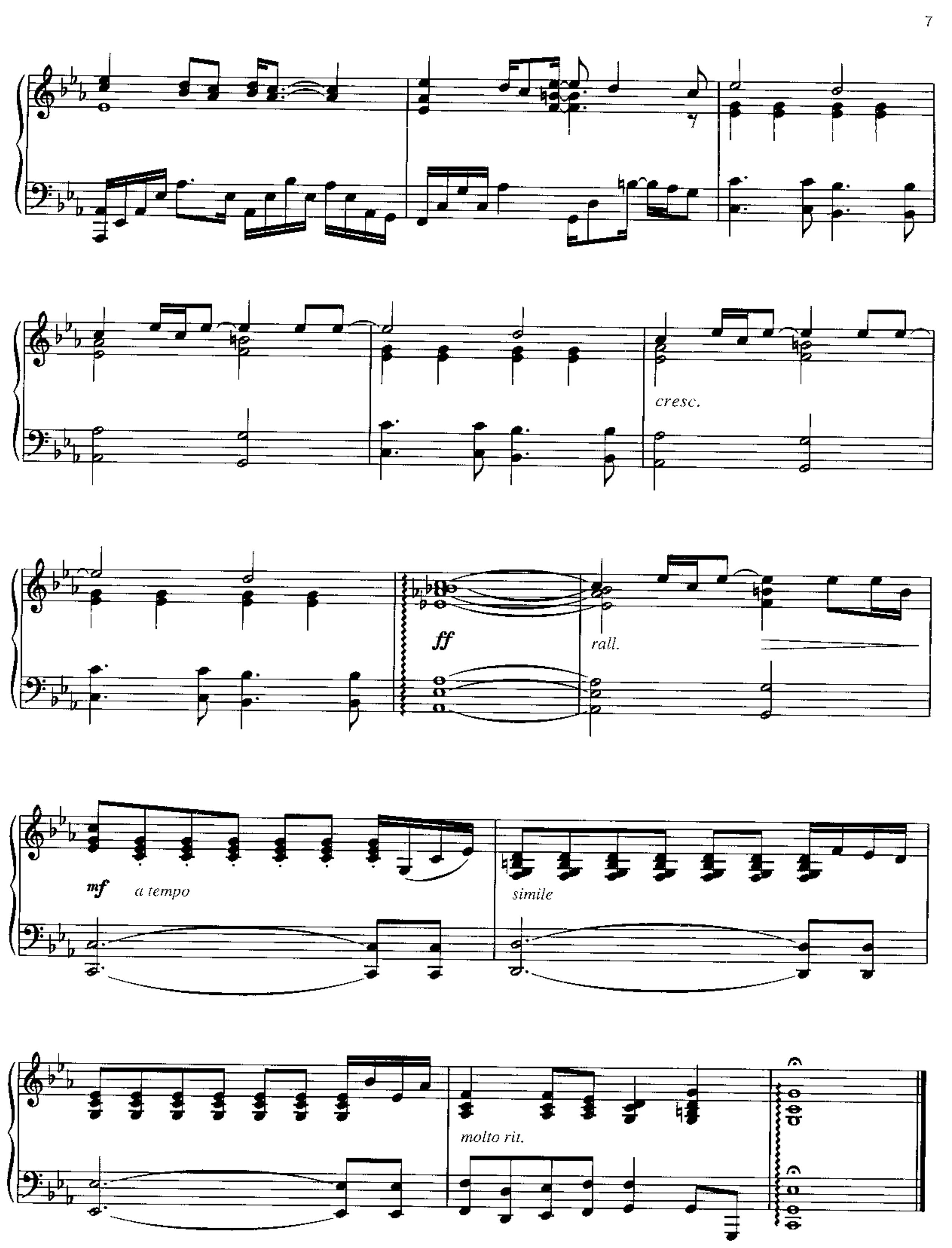
cresc.
ff
rall.
mf
a tempo
simile
molto rit.

BENNIE AND THE JETS

Words and Music by ELTON JOHN
and BERNIE TAUPIN

Moderately, in 2

f

mp

Copyright © 1973 Dick James Music Limited
This arrangement Copyright © 1995 Dick James Music Limited
All Rights for the United States and Canada Administered by Songs Of PolyGram International, Inc.
International Copyright Secured All Rights Reserved

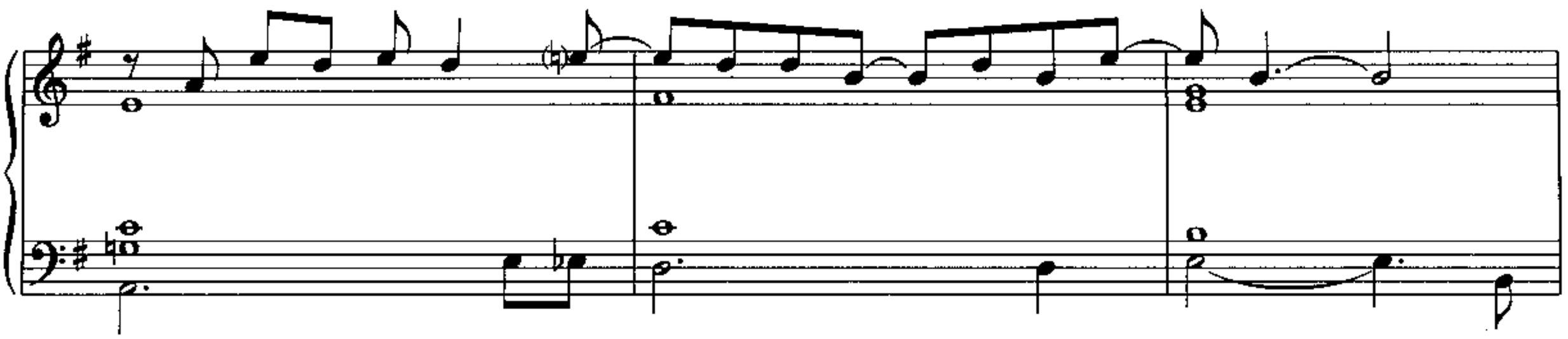

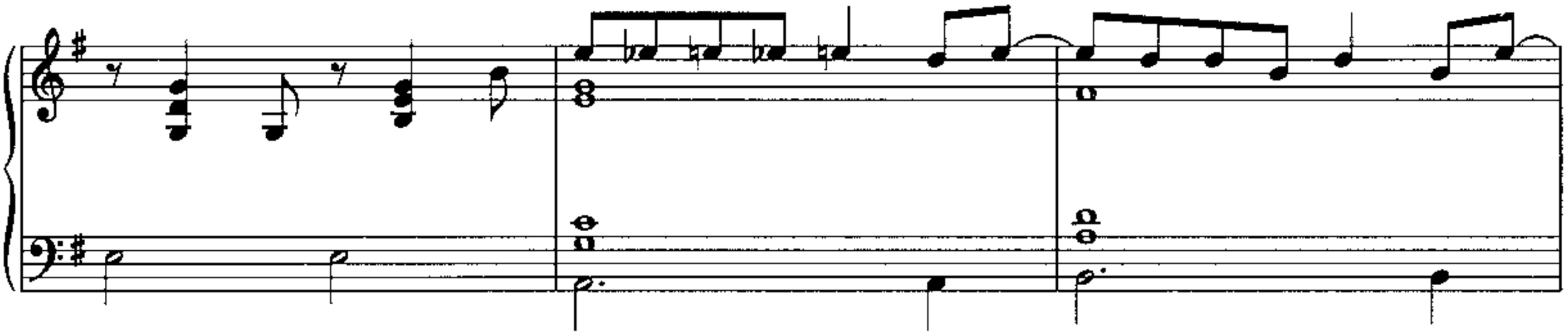

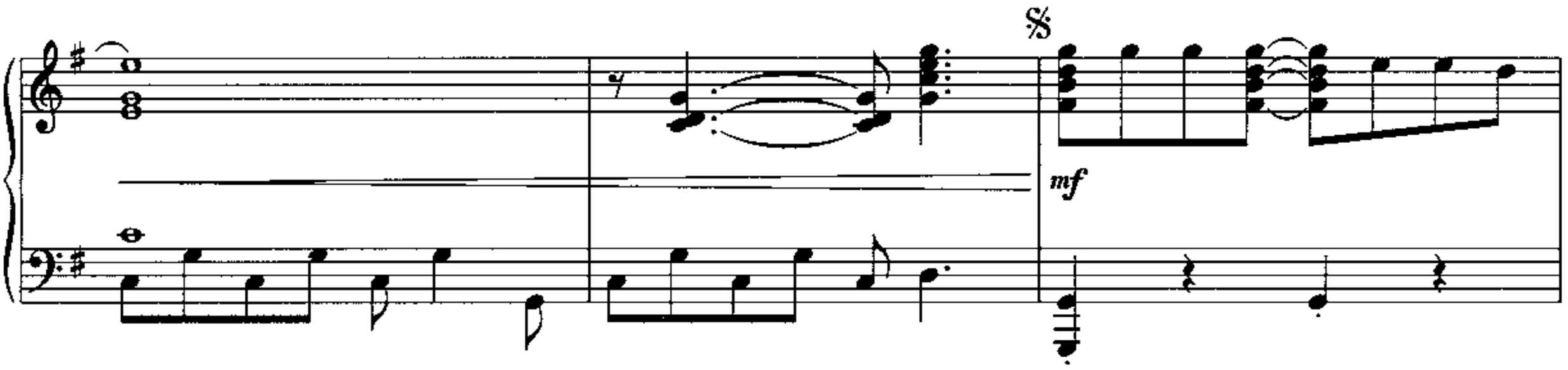
mf

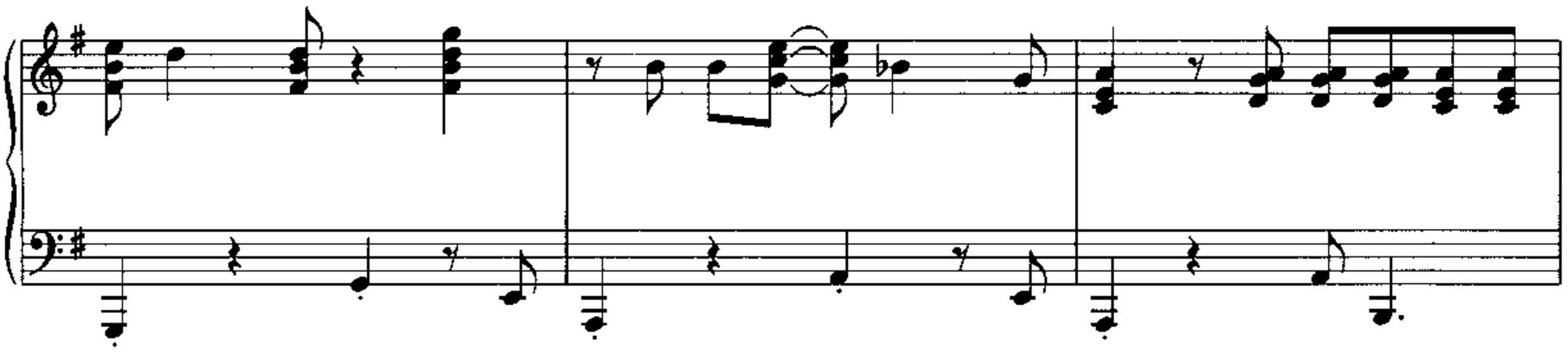

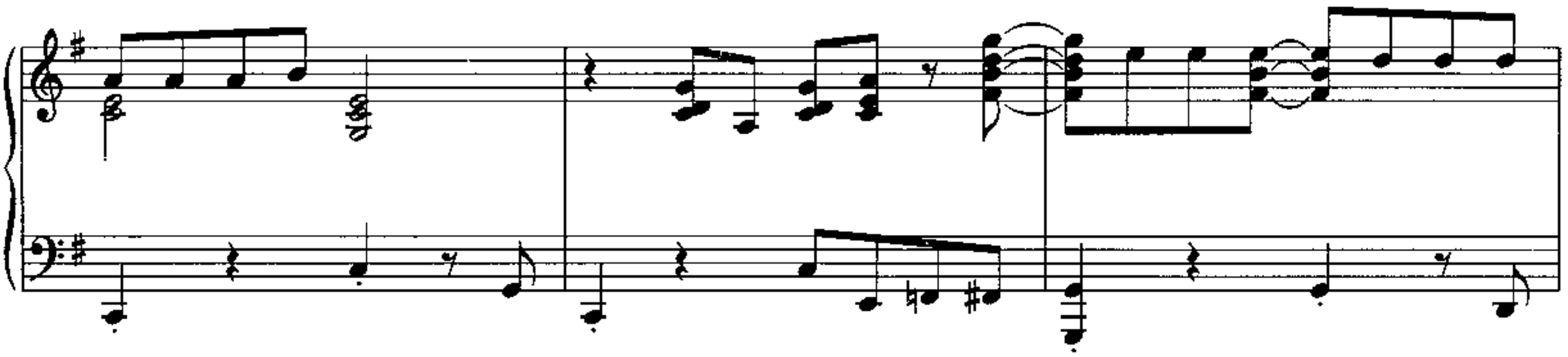

To Coda

1.

f

2.

f

mp

3

D.S. al Coda

CODA

f

Repeat ad lib.

Last time

BLUE EYES

Words and Music by ELTON JOHN
and GARY OSBORNE

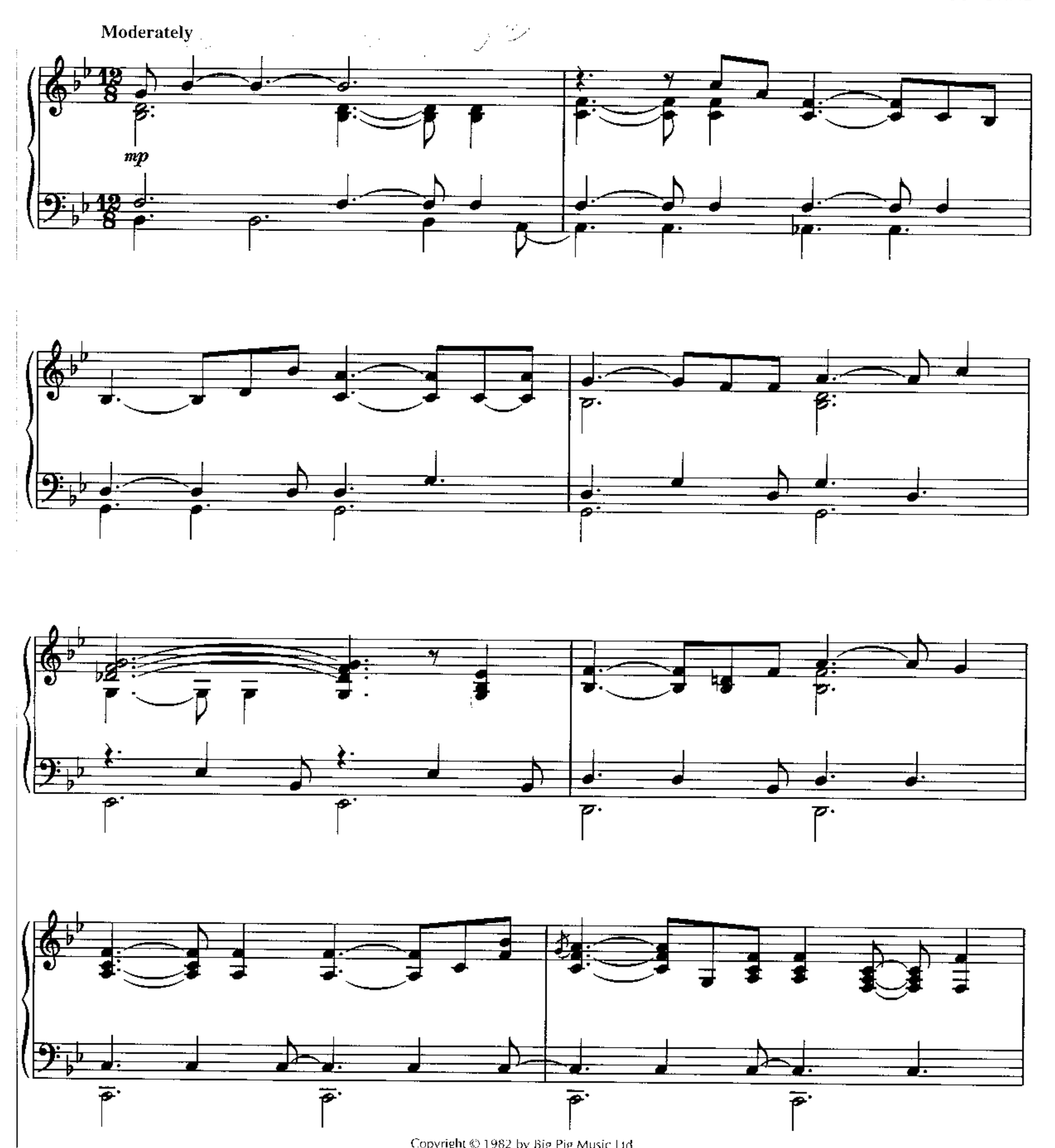

Copyright © 1982 by Big Pig Music Ltd.
This arrangement Copyright © 1995 by Big Pig Music Ltd.
All Rights for the United States Administered by Intersong U.S.A., Inc.
International Copyright Secured All Rights Reserved

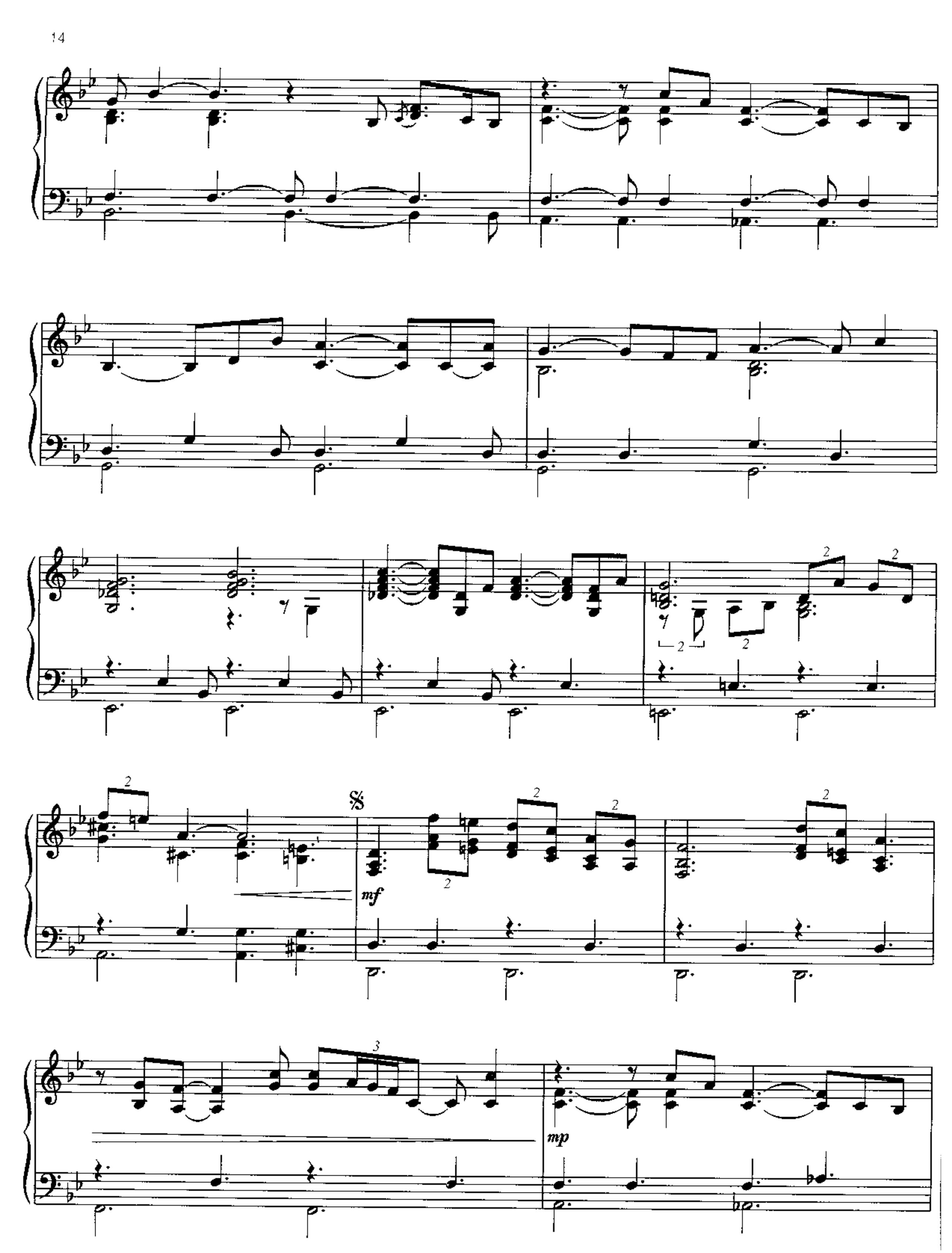
mf
mp

To Coda

1.

2.

D.S. al Coda

CODA

rit.

BORDER SONG

Words and Music by ELTON JOHN
and BERNIE TAUPIN

Slowly, with a beat

mp

Copyright © 1969 Dick James Music Limited
This arrangement Copyright © 1995 Dick James Music Limited
All Rights for the United States and Canada Administered by Songs Of PolyGram International, Inc.
International Copyright Secured All Rights Reserved

To Coda

mf

mp

1.

2.

mf

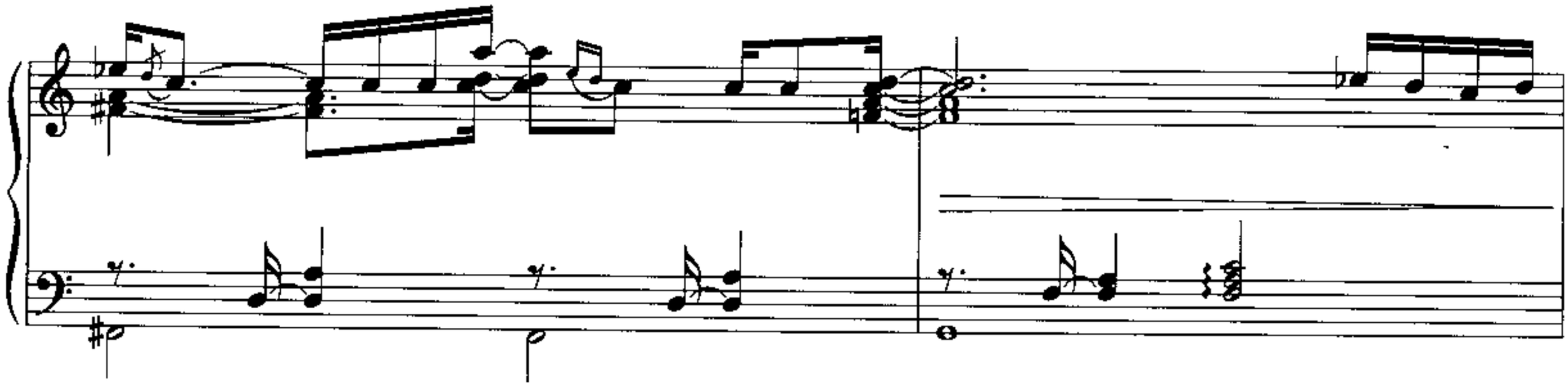

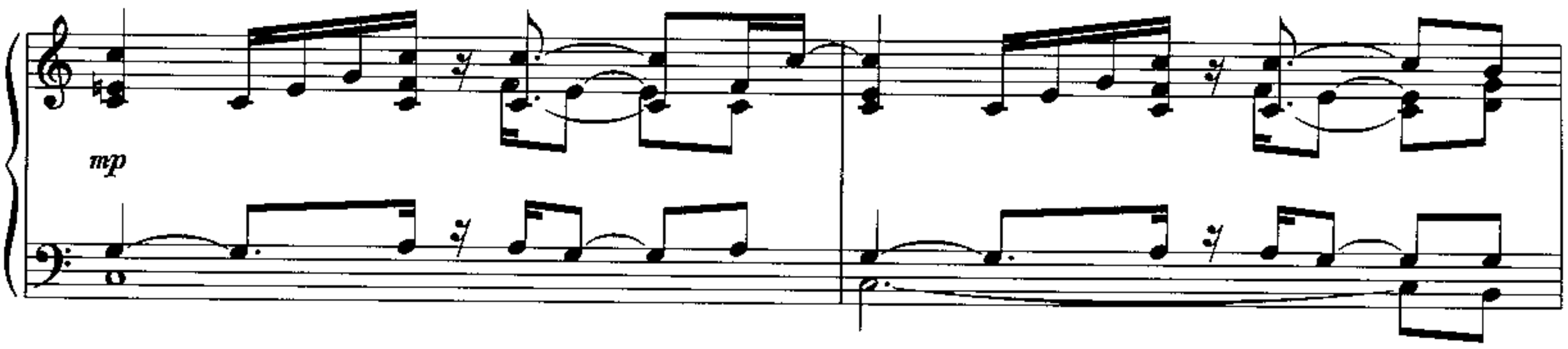
mp

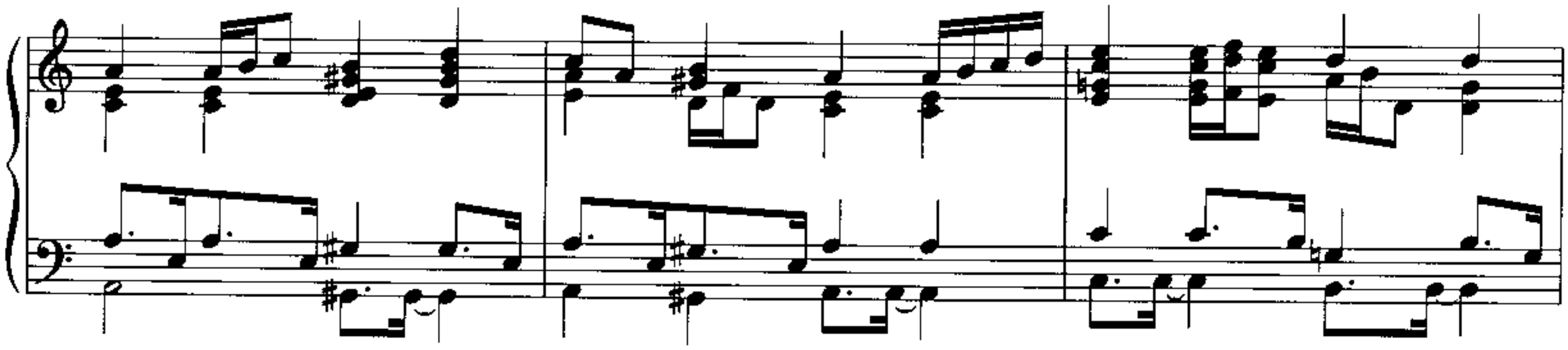

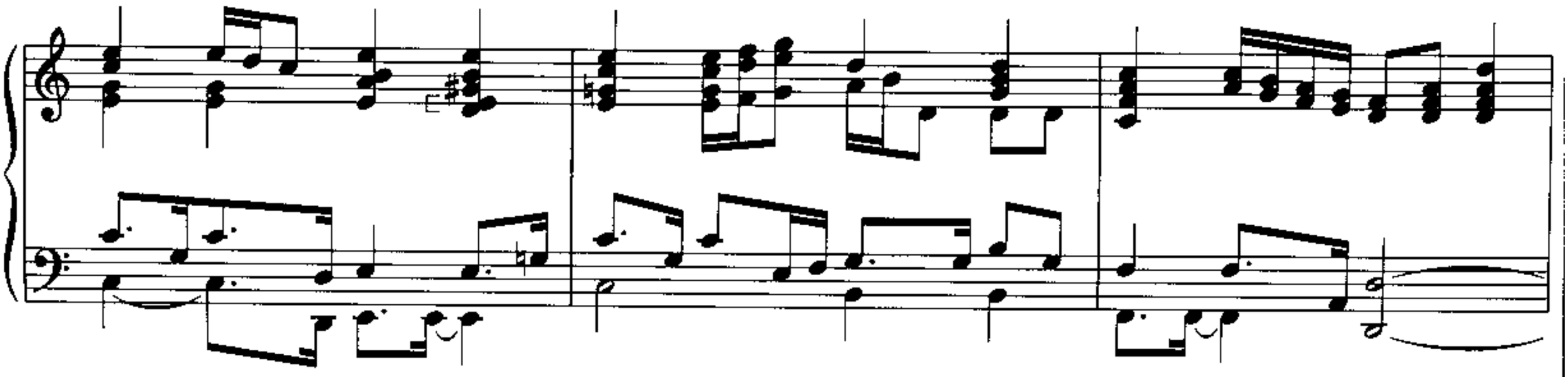

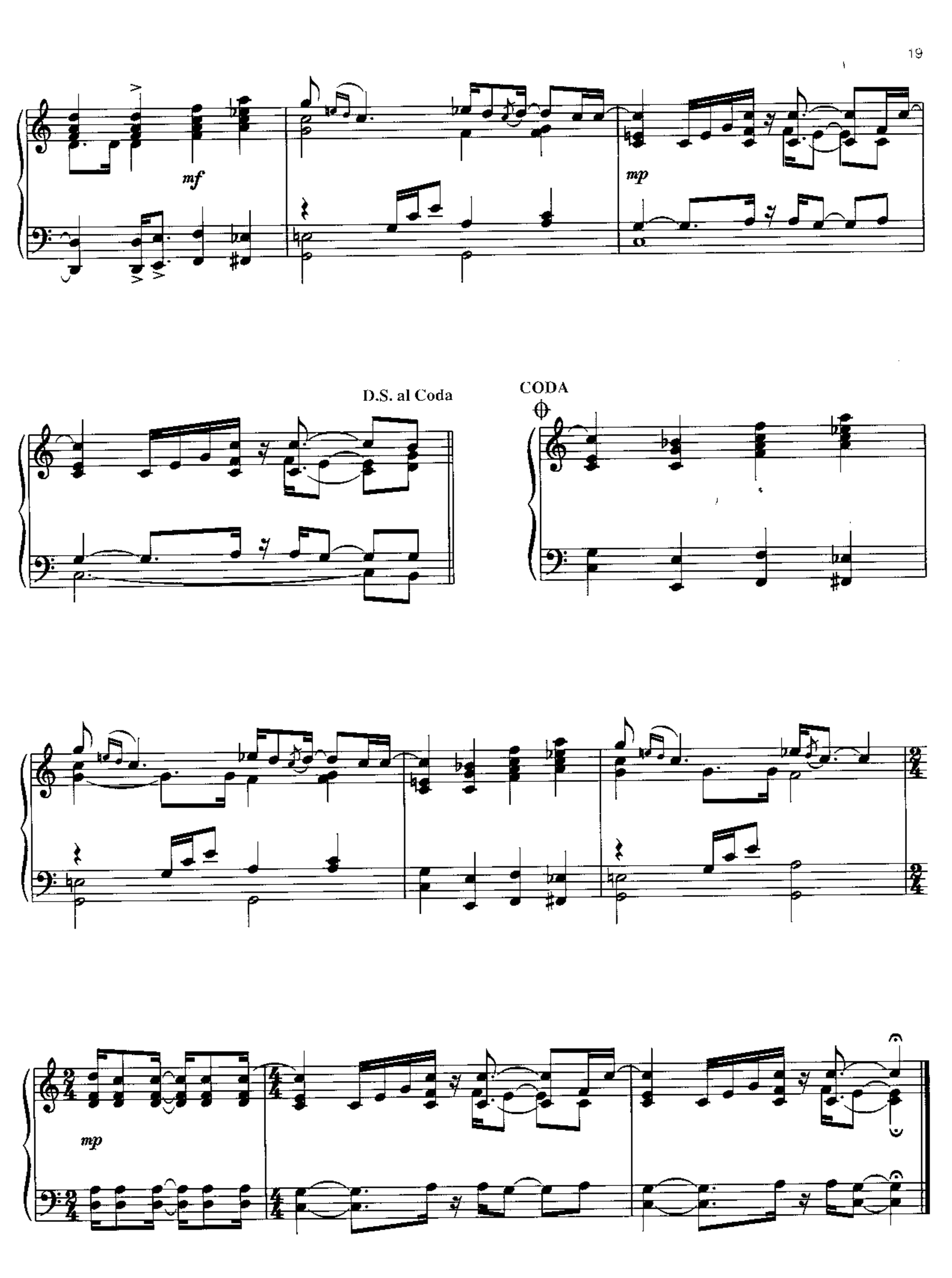
mf
mp
D.S. al Coda
CODA
mp

CANDLE IN THE WIND

Words and Music by ELTON JOHN
and BERNIE TAUPIN

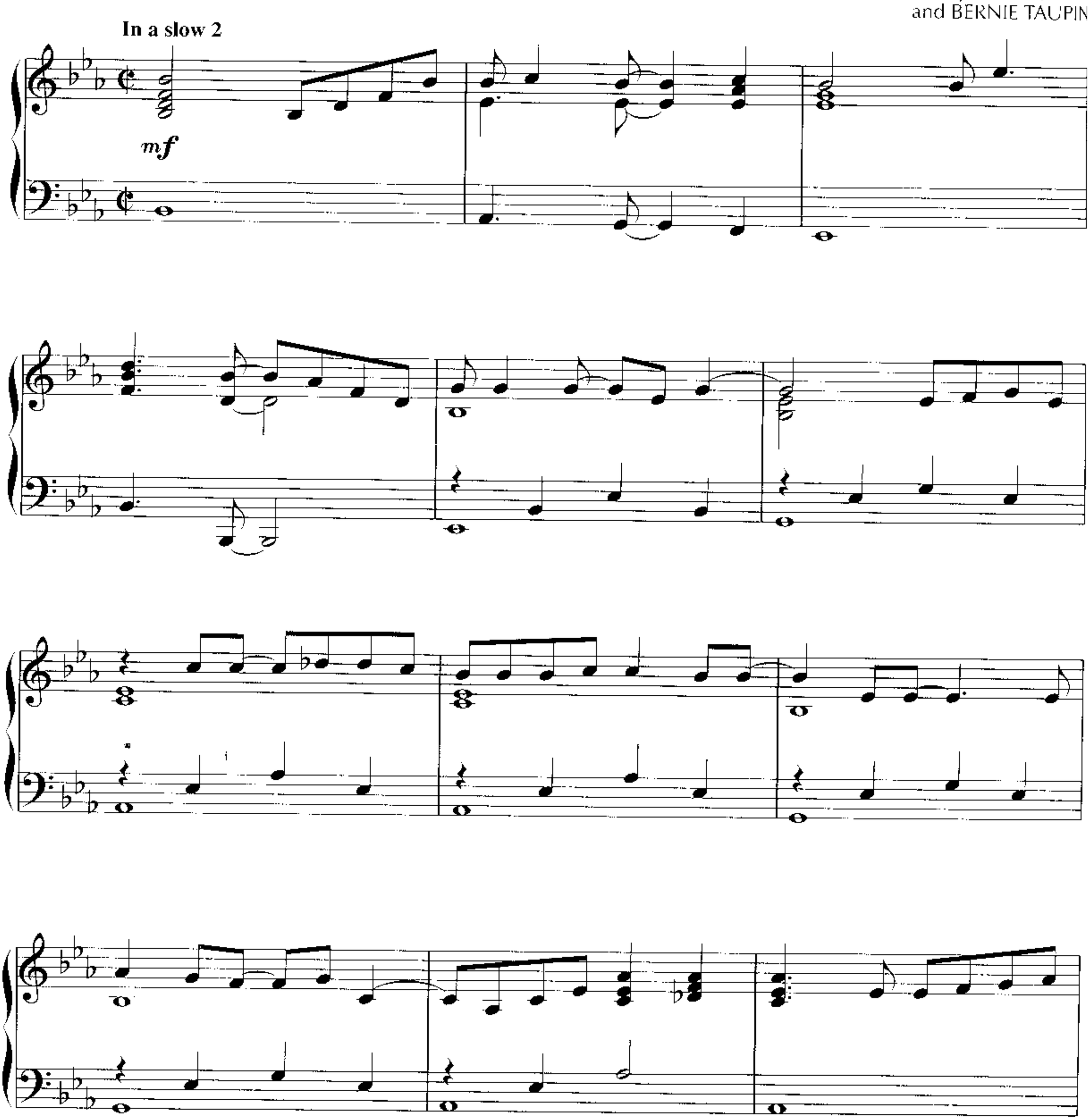

Copyright © 1973 Dick James Music Limited
All Rights for the United States and Canada Administered by Songs Of PolyGram International, Inc.
International Copyright Secured All Rights Reserved

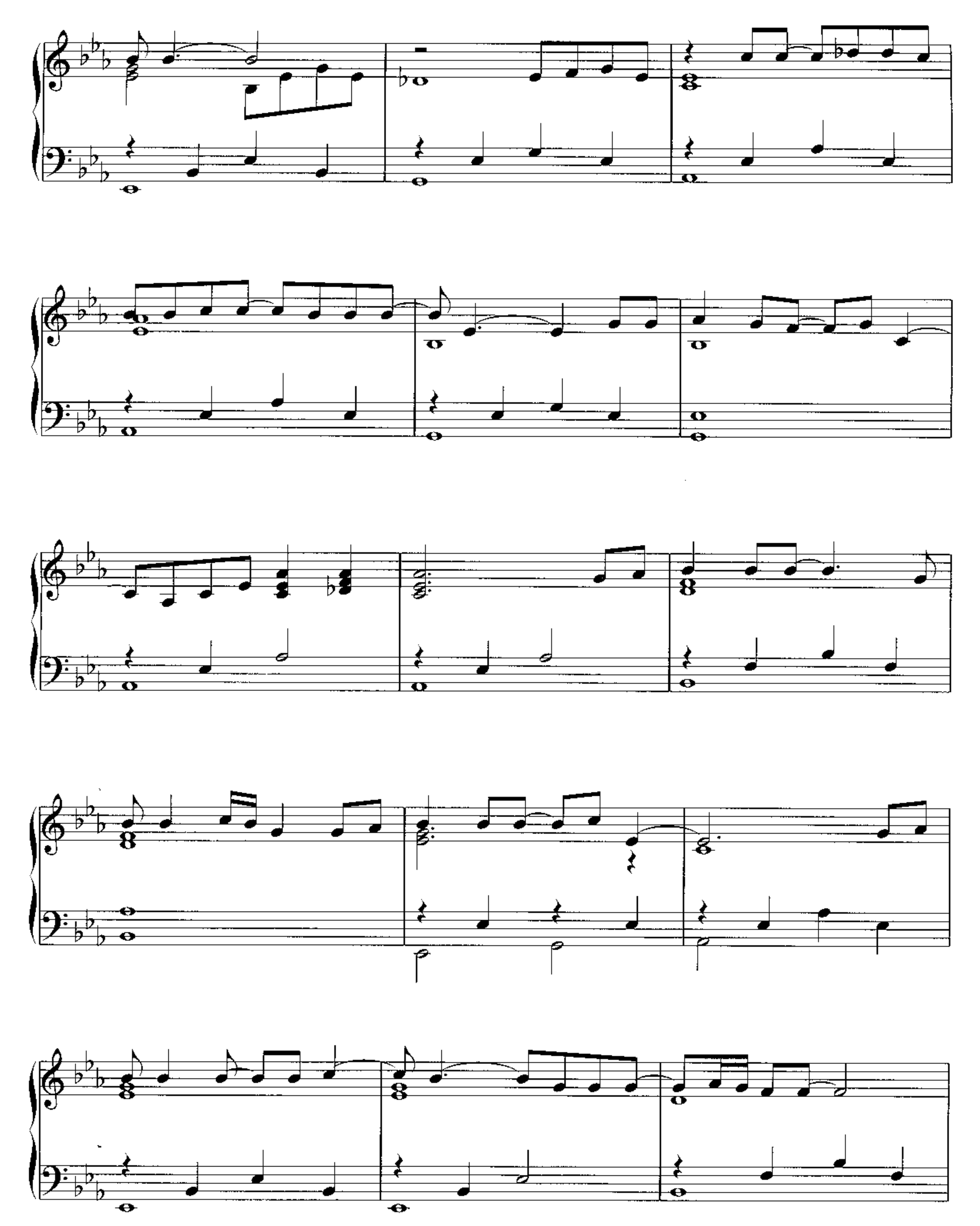

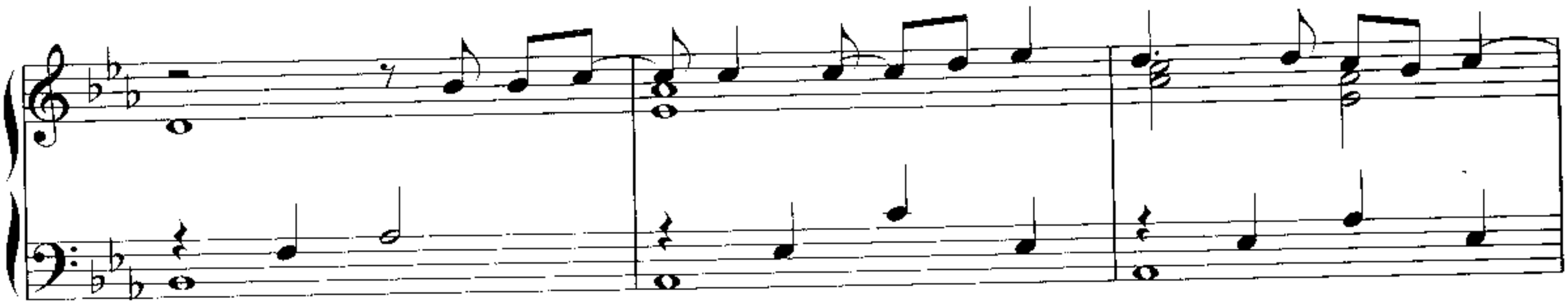

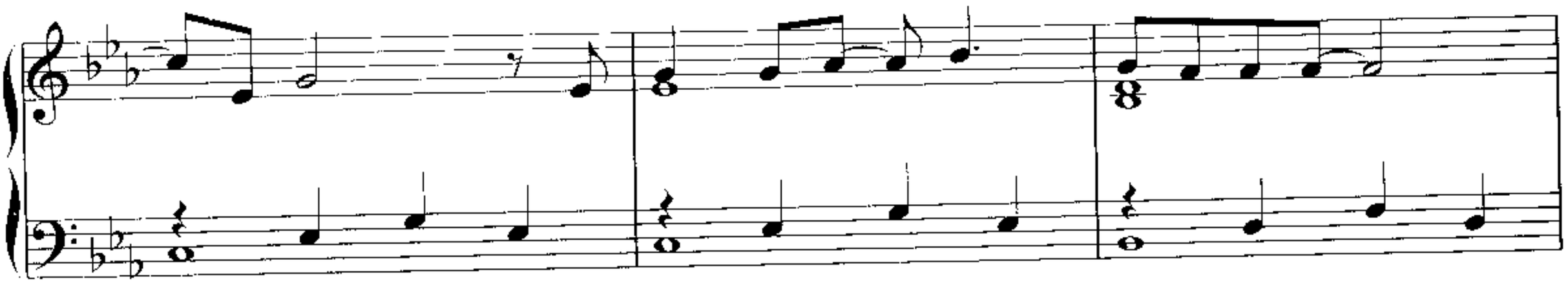

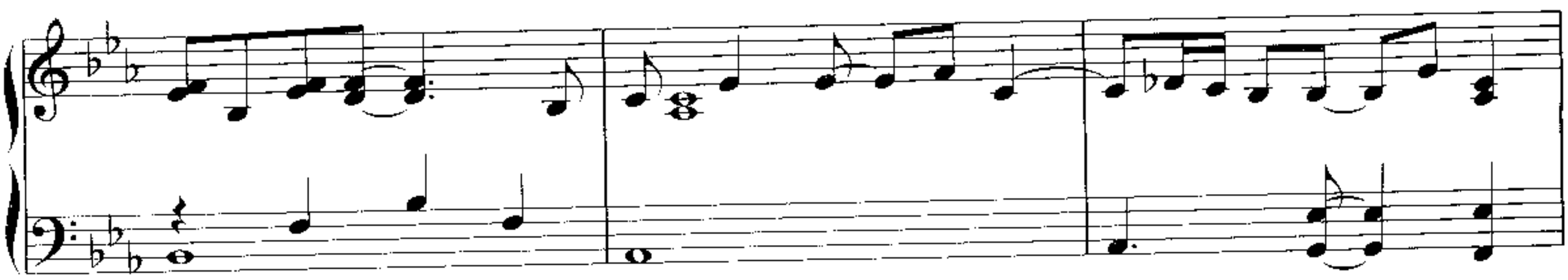

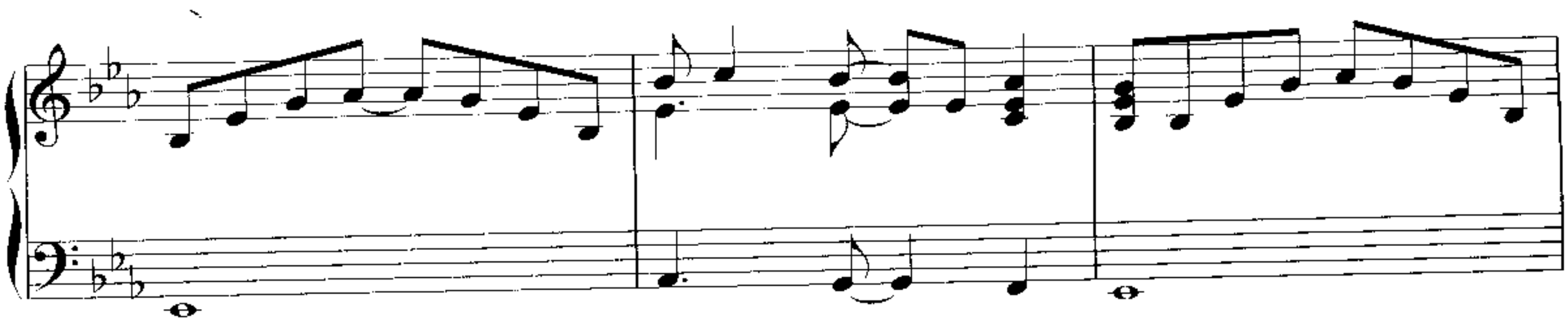

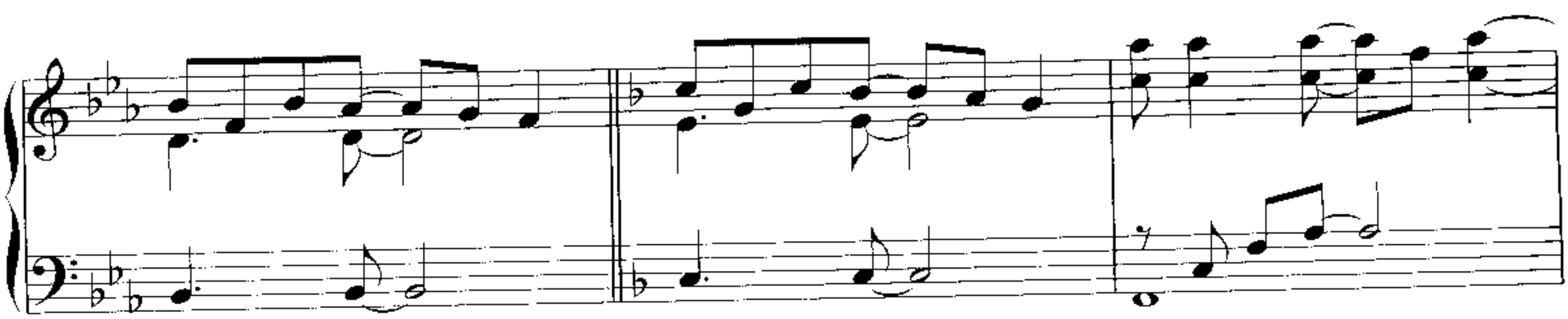

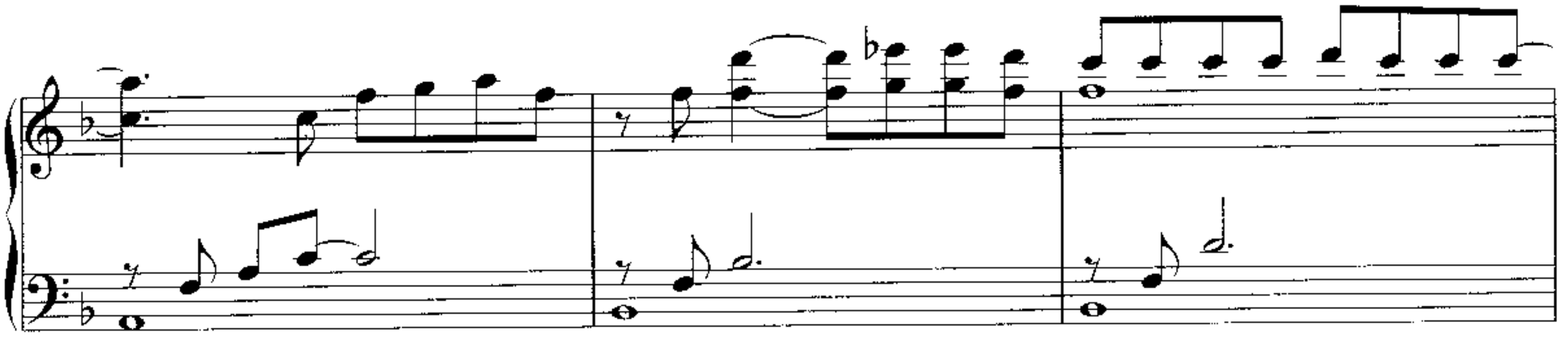

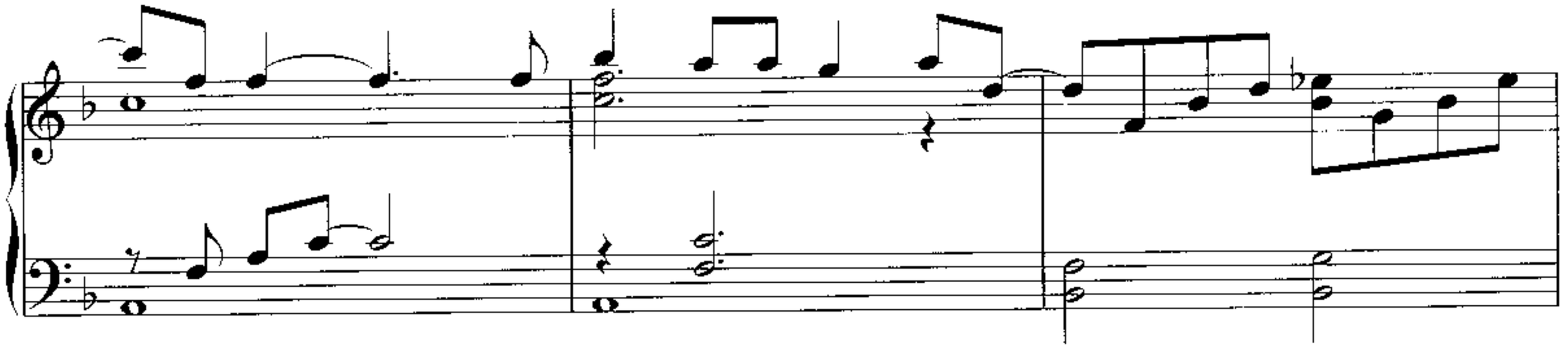

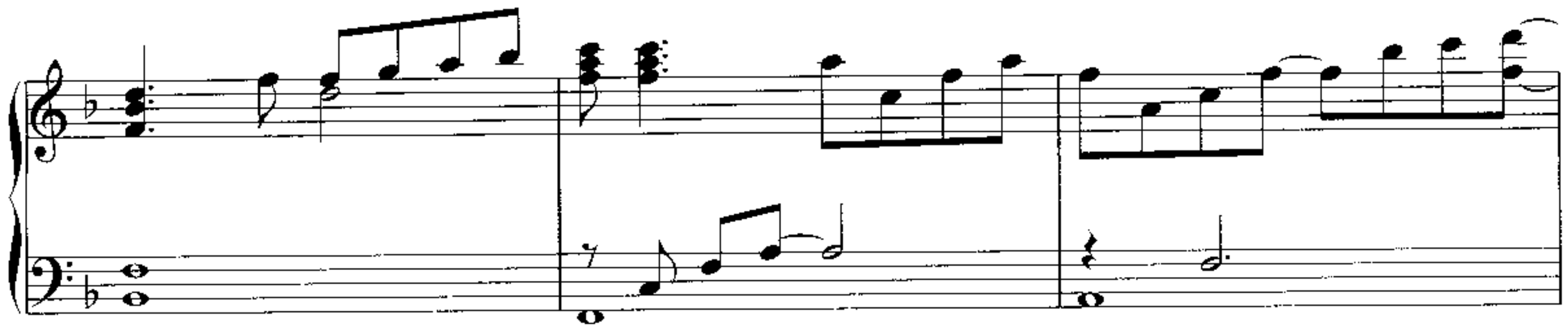

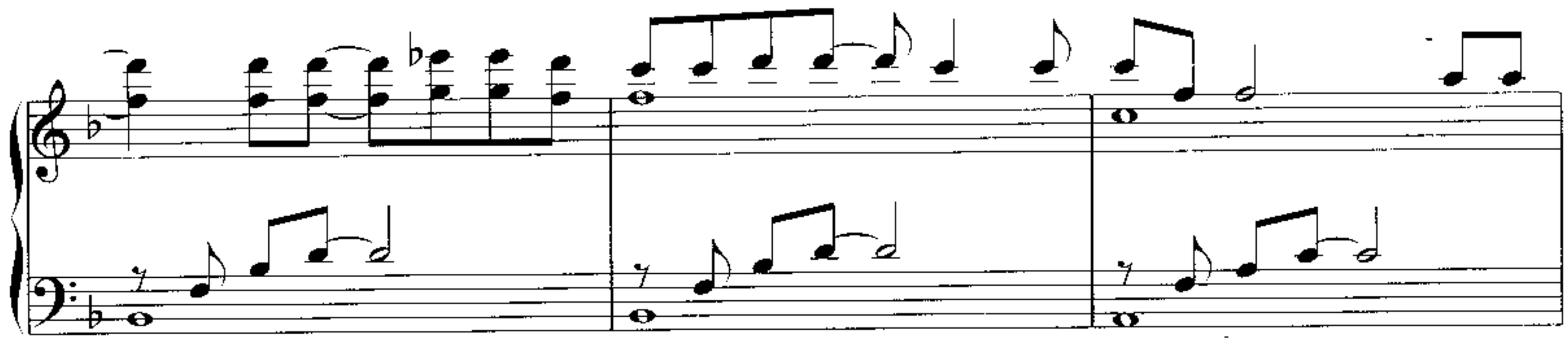

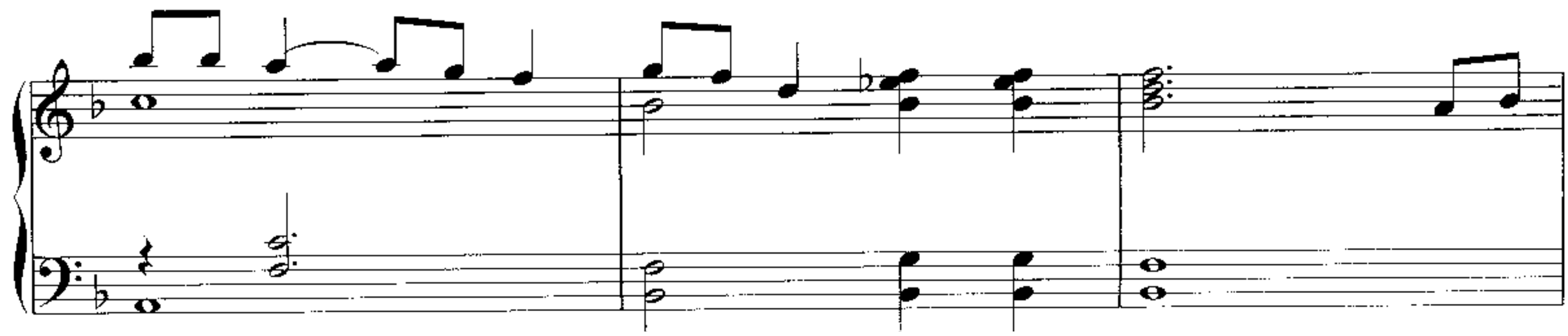

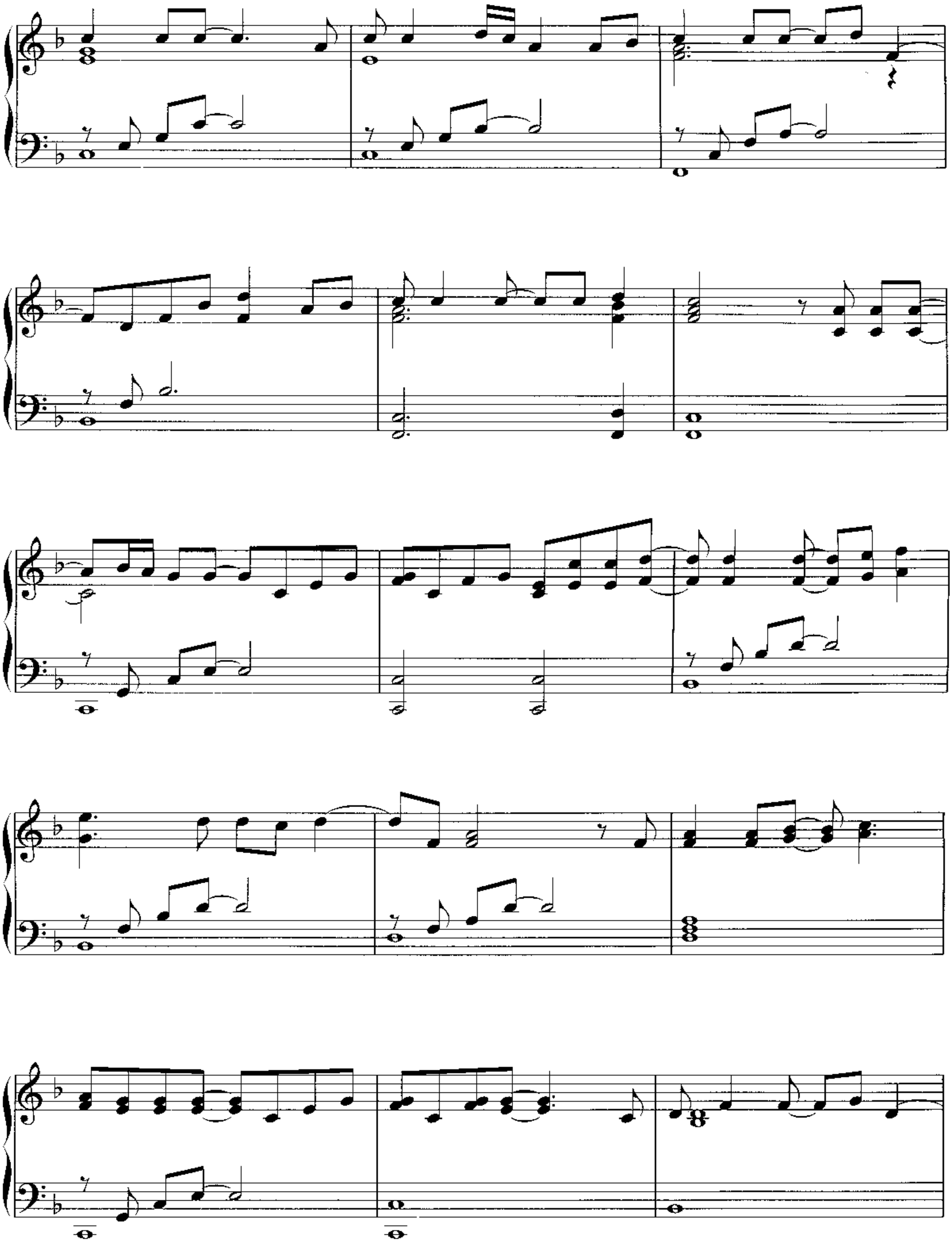

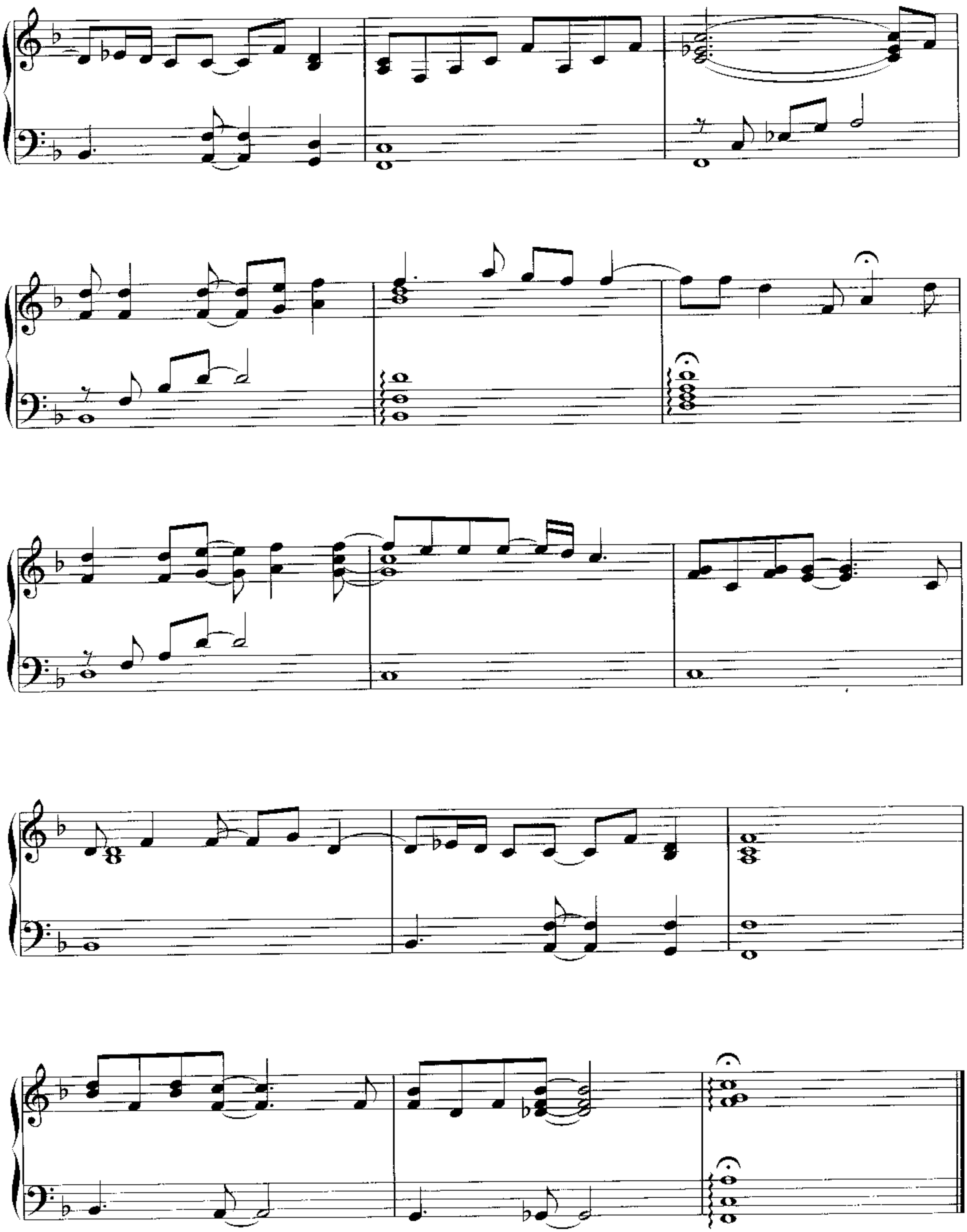

CIRCLE OF LIFE

Music by ELTON JOHN
Lyrics by TIM RICE

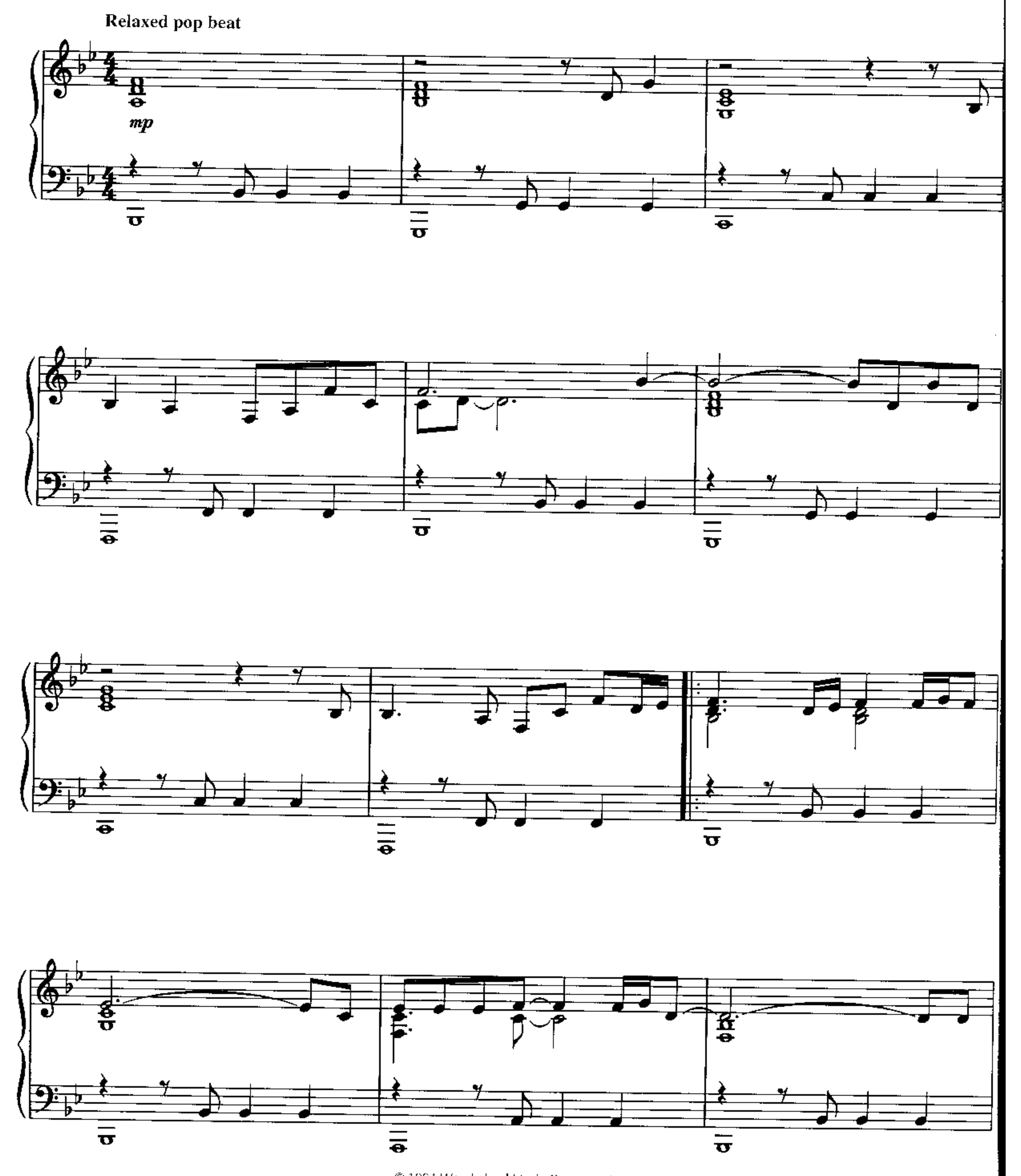

© 1994 Wonderland Music Company, Inc.
This arrangement © 1995 Wonderland Music Company, Inc.
International Copyright Secured All Rights Reserved

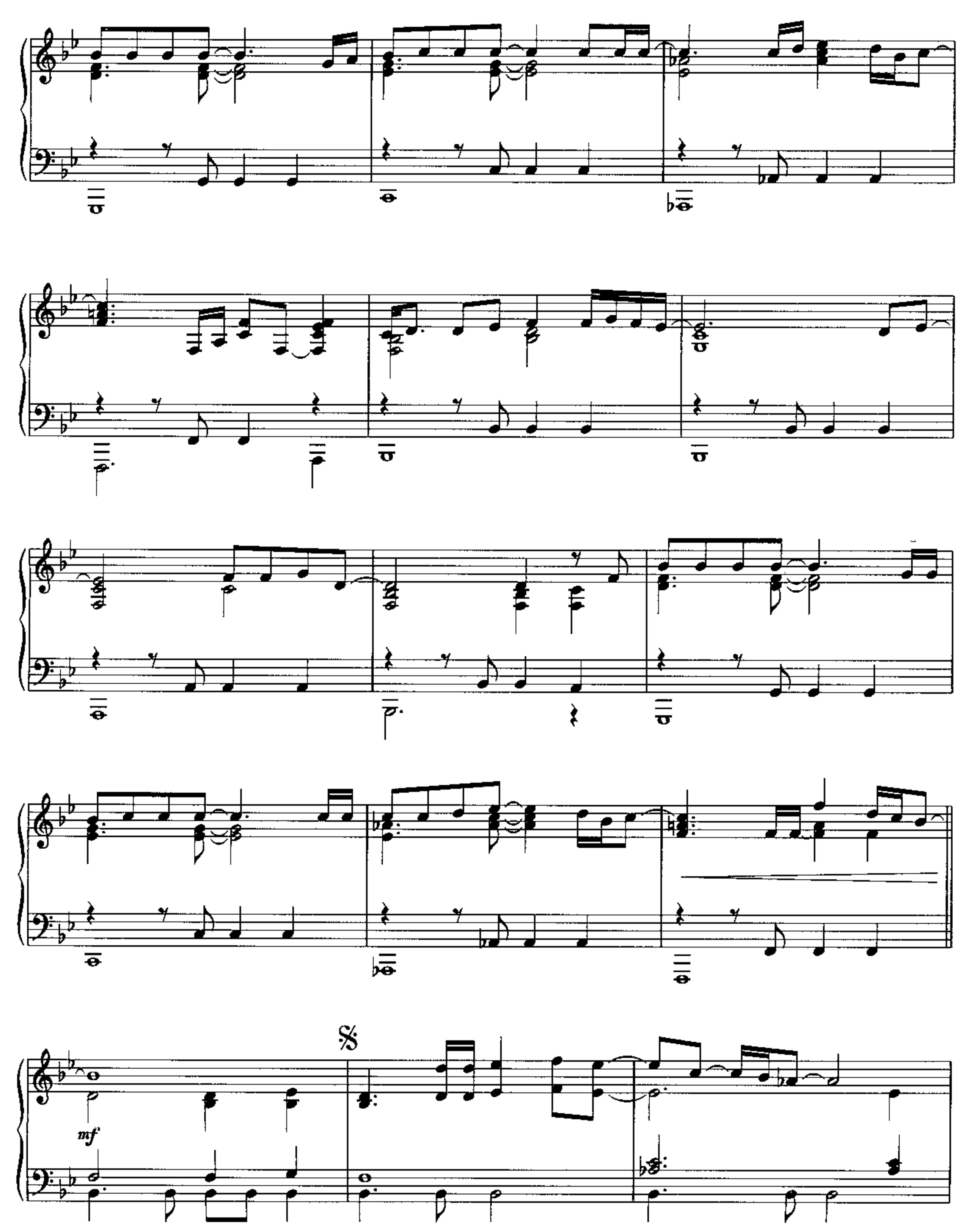
mf

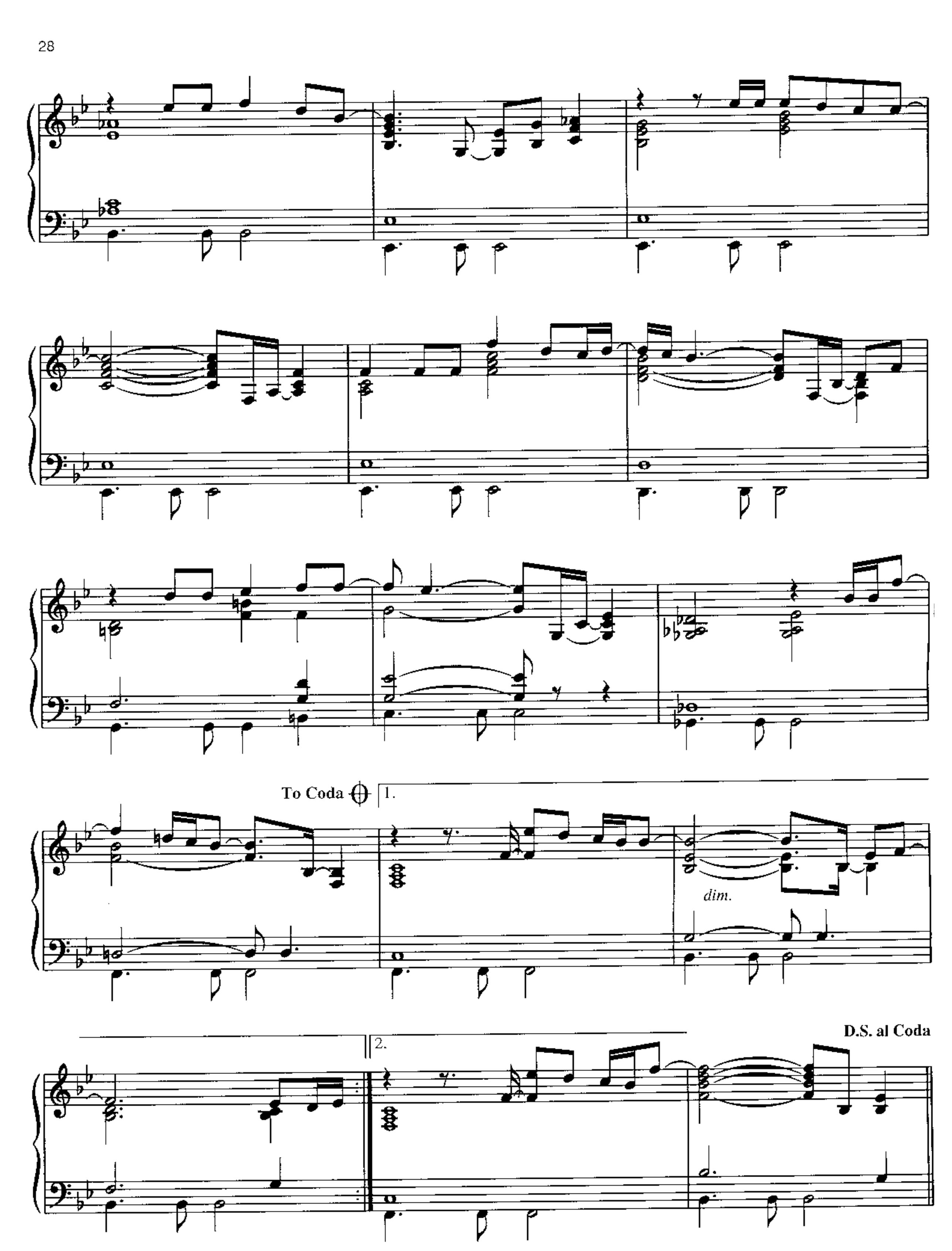
To Coda
1.
dim.
2.
D.S. al Coda

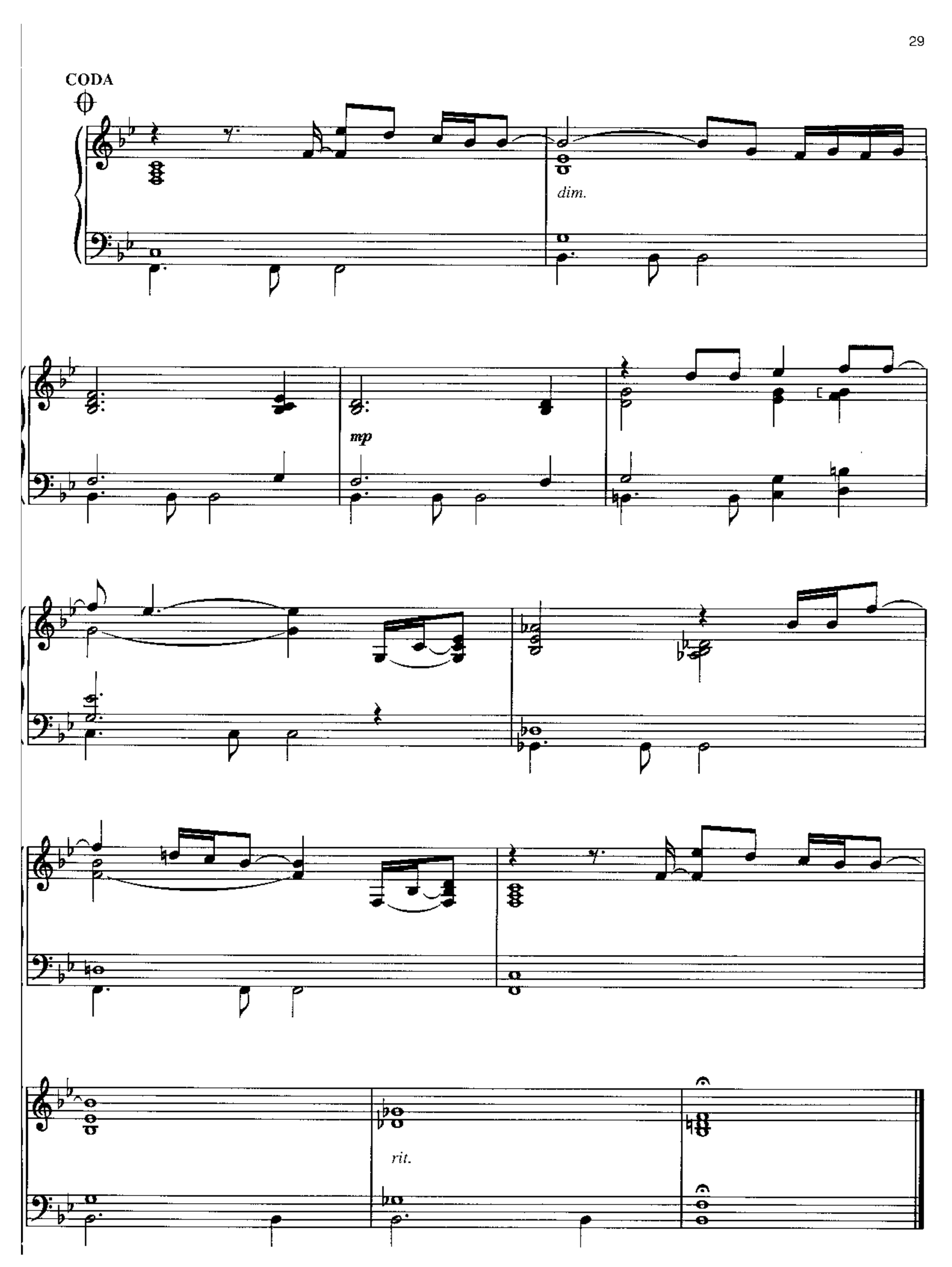
CODA
dim.
mp
rit.

CROCODILE ROCK

Words and Music by ELTON JOHN
and BERNIE TAUPIN

Light-hearted Rock

mf

Copyright © 1972 Dick James Music Limited
This arrangement Copyright © 1995 Dick James Music Limited
All Rights for the United States and Canada Administered by Songs Of PolyGram International, Inc.
International Copyright Secured All Rights Reserved

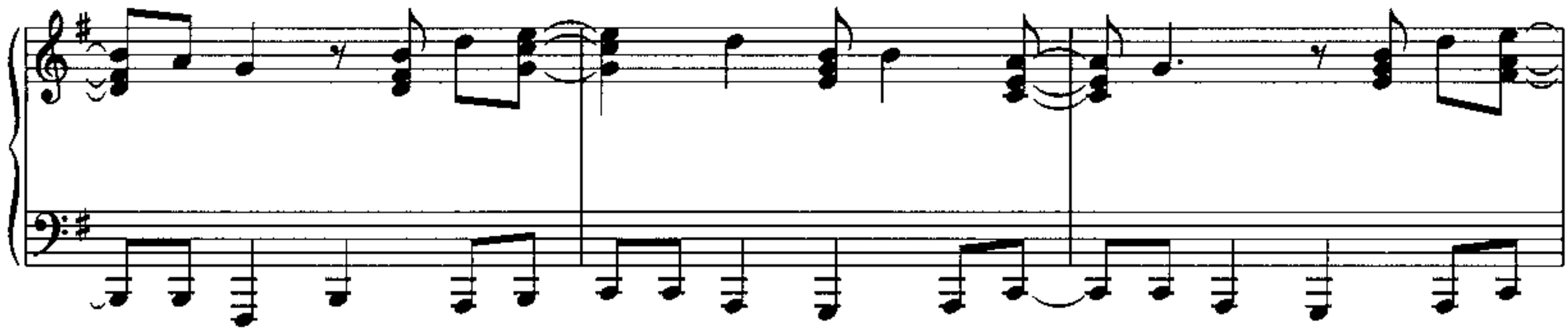

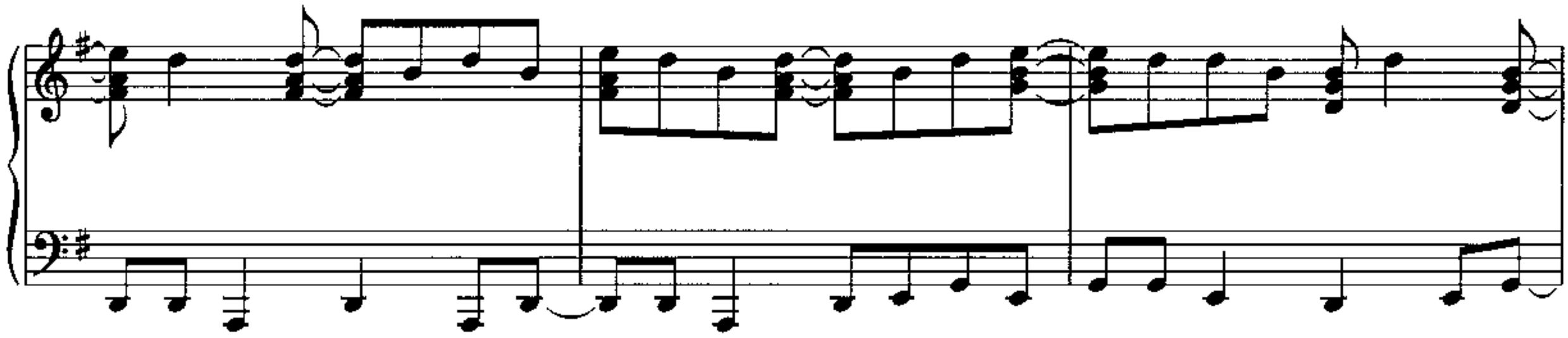

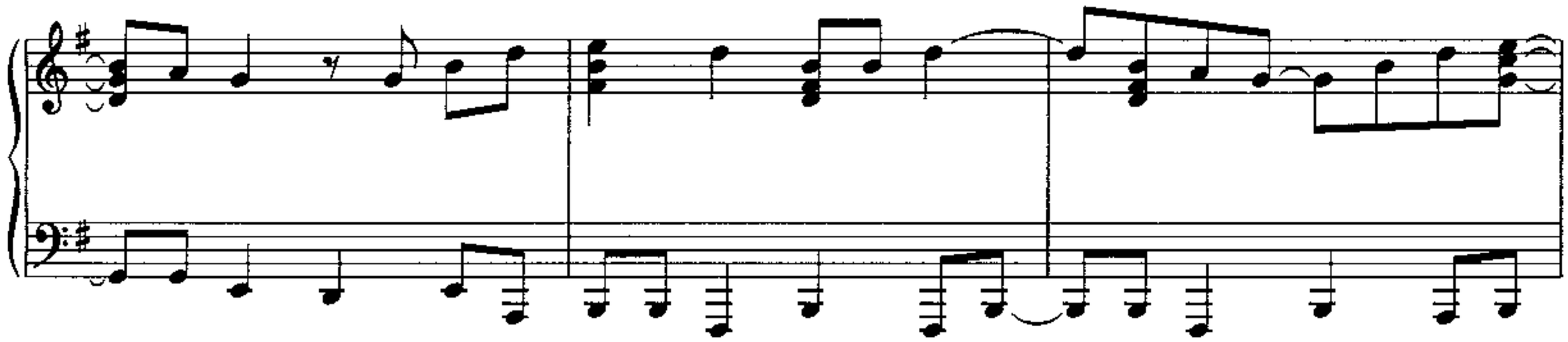

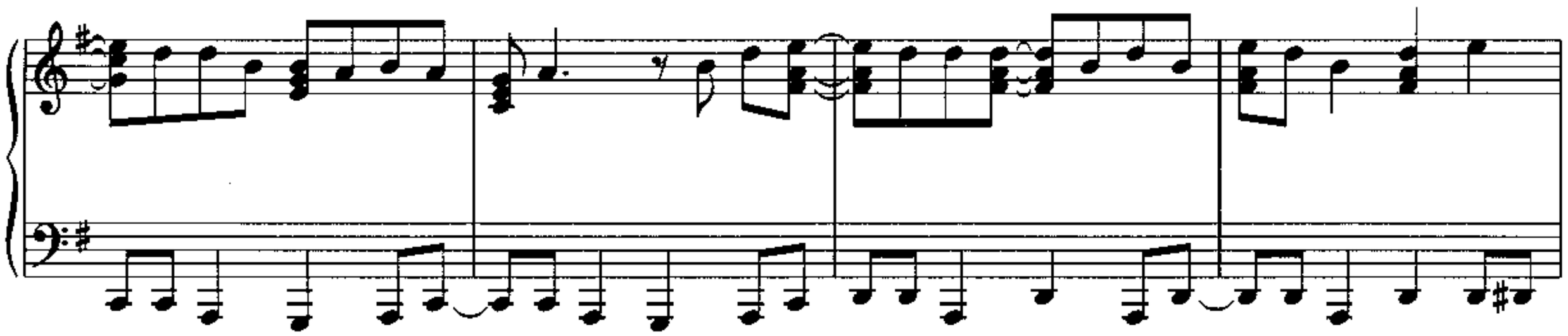

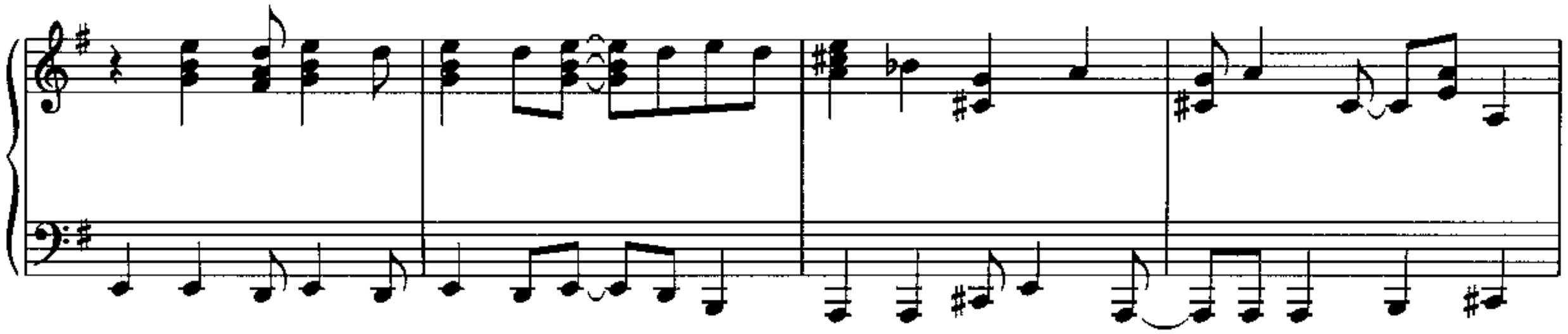

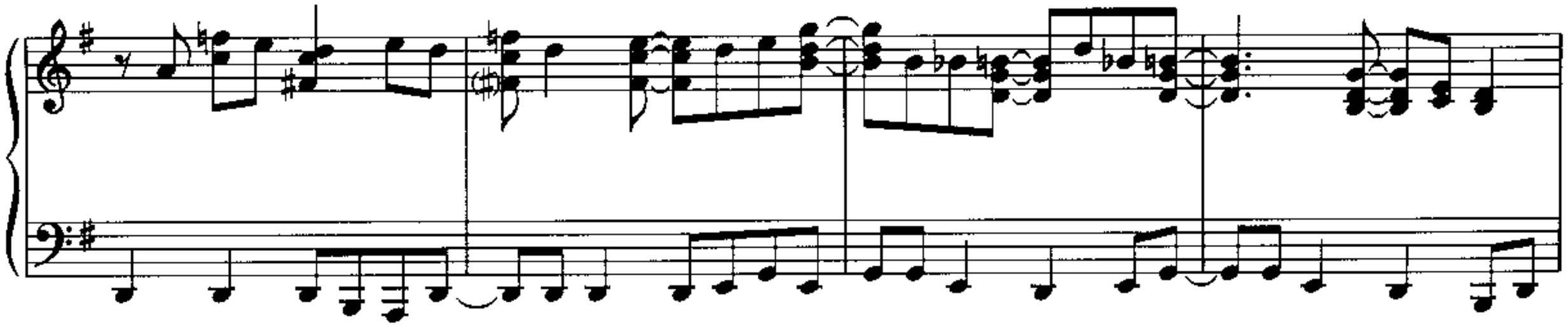

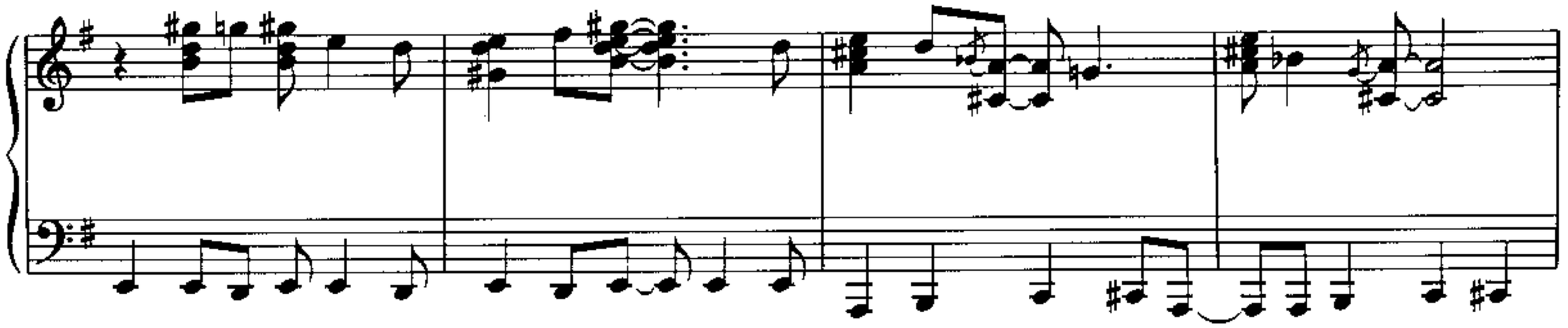

To Coda

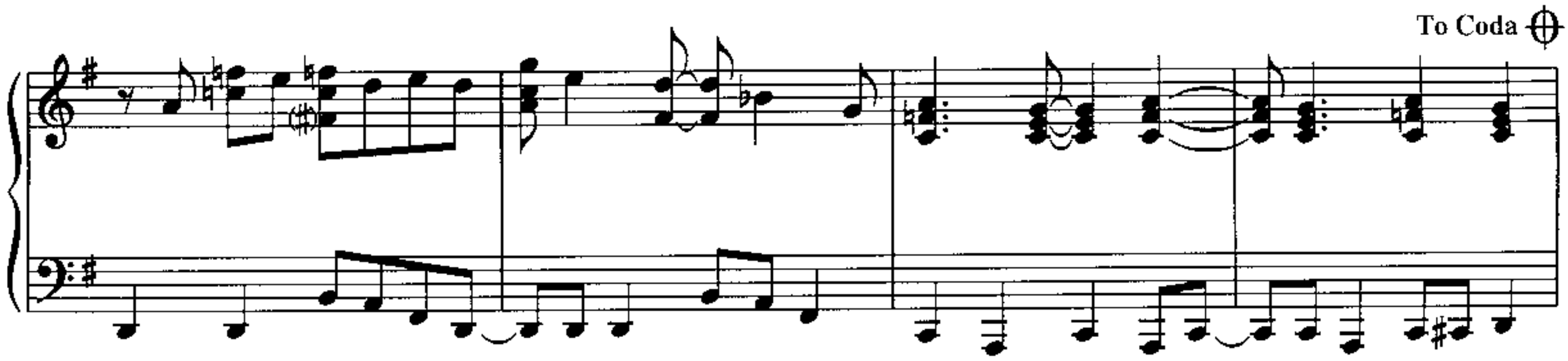

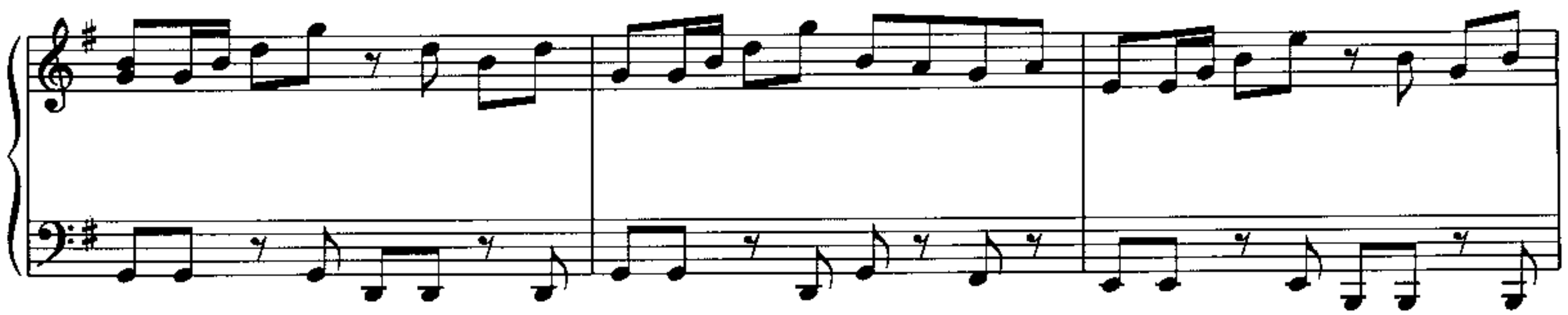

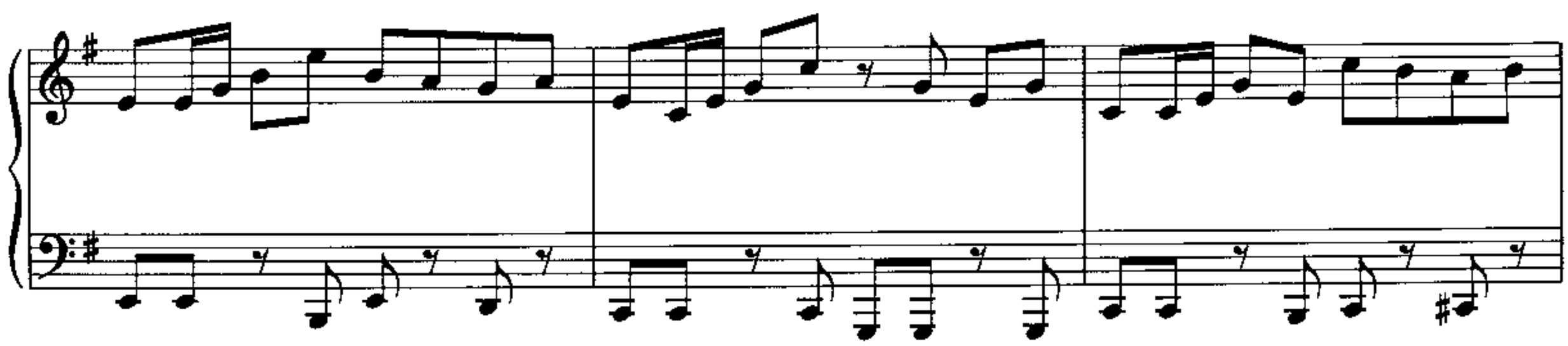

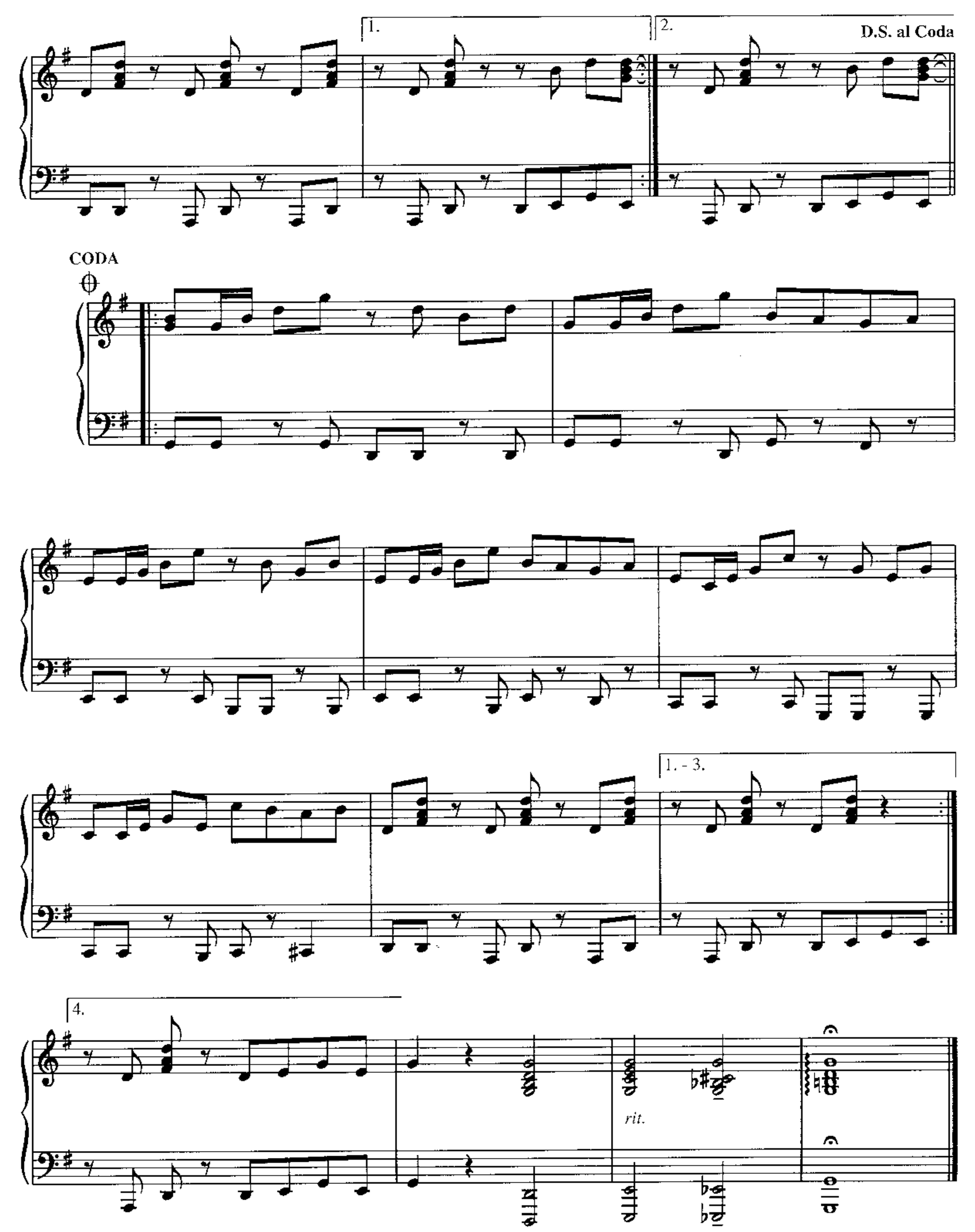
1.
2.
D.S. al Coda
CODA
1. - 3.
4.
rit.

CAN YOU FEEL THE LOVE TONIGHT

from Walt Disney Pictures' THE LION KING

Music by ELTON JOHN
Lyrics by TIM RICE

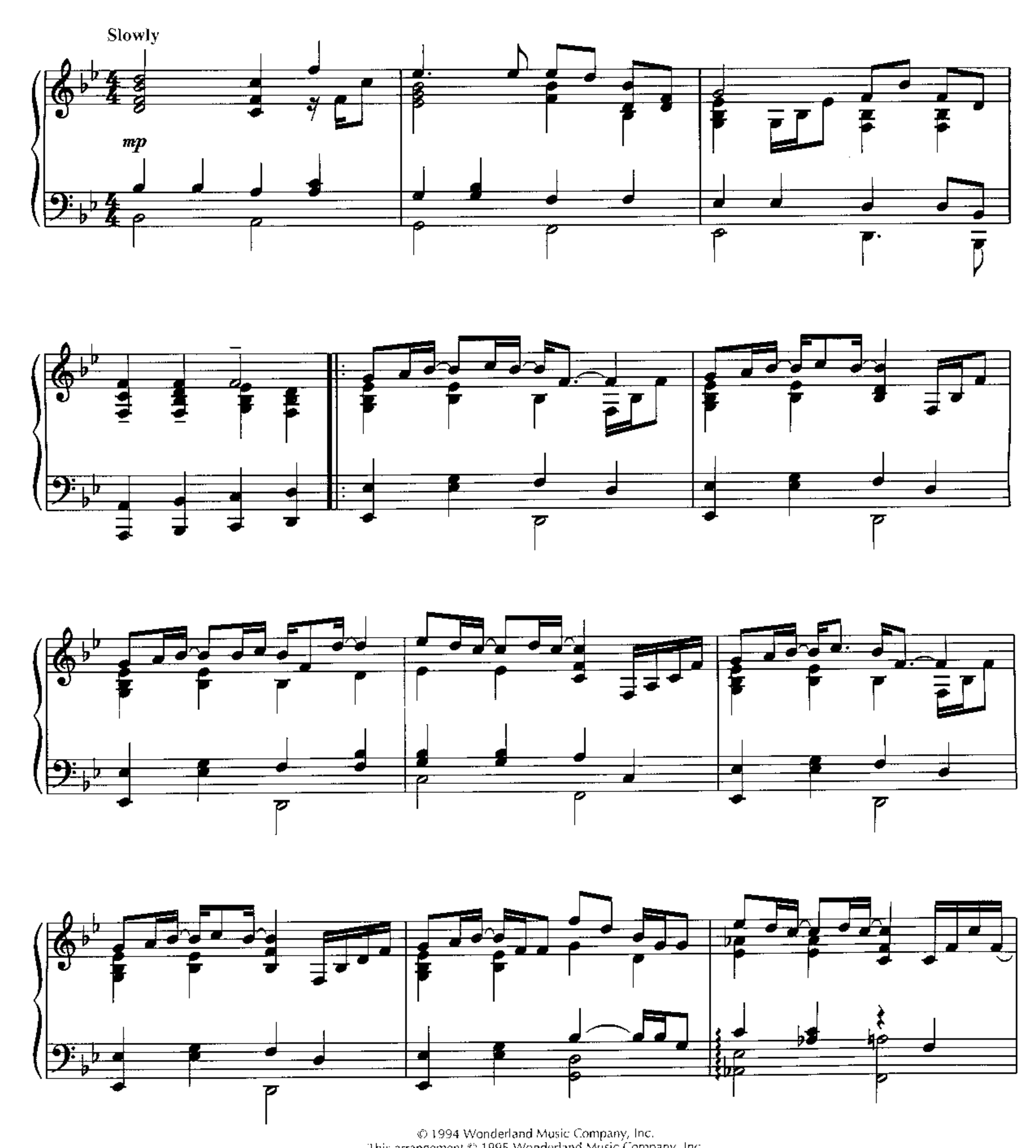

© 1994 Wonderland Music Company, Inc.
This arrangement © 1995 Wonderland Music Company, Inc.
International Copyright Secured All Rights Reserved

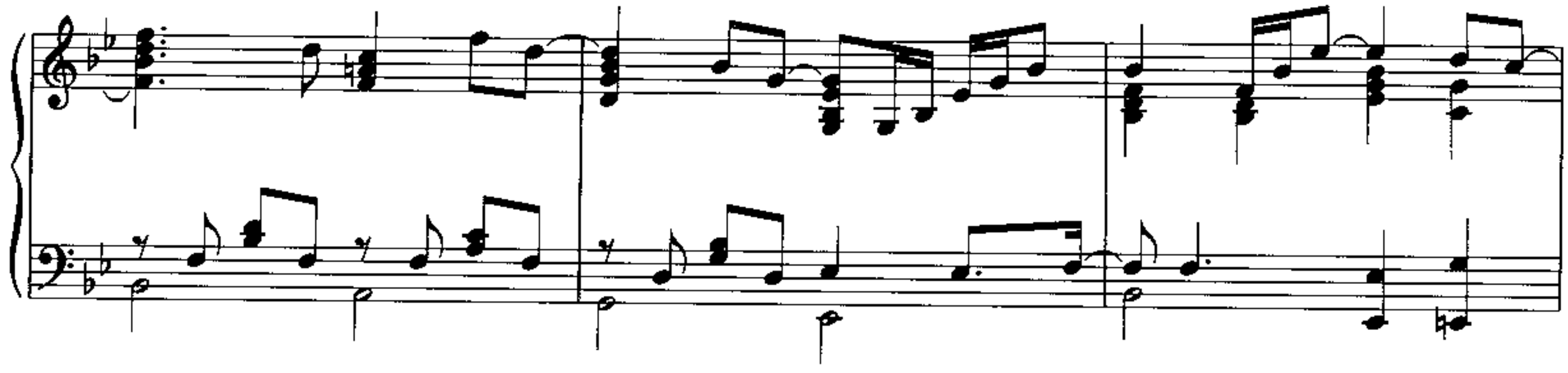

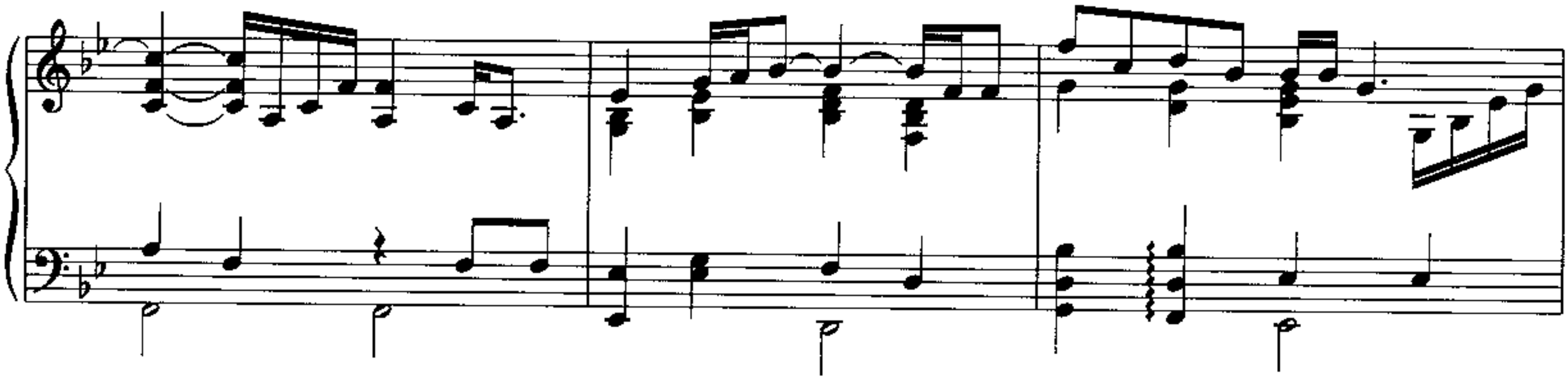

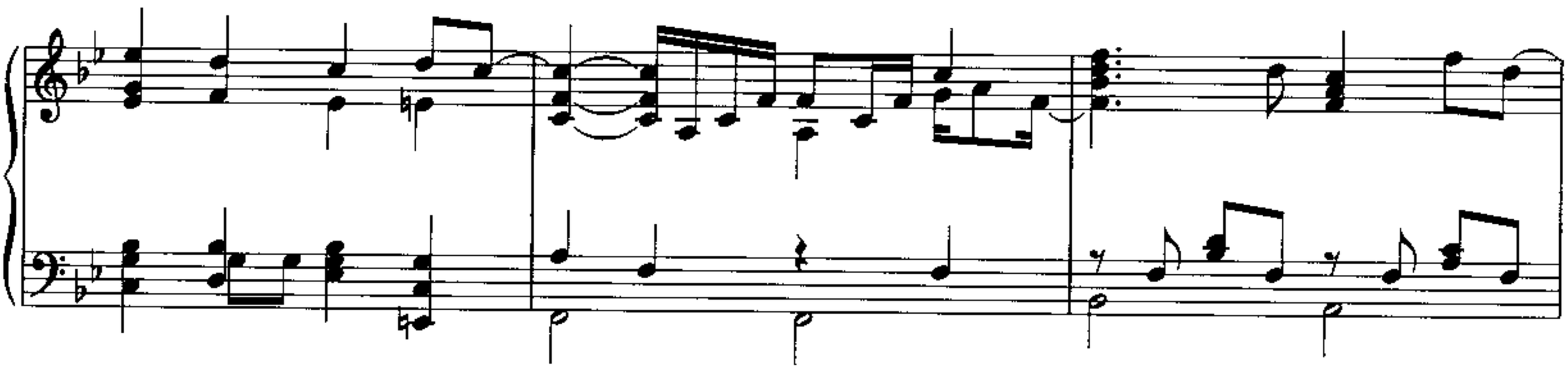

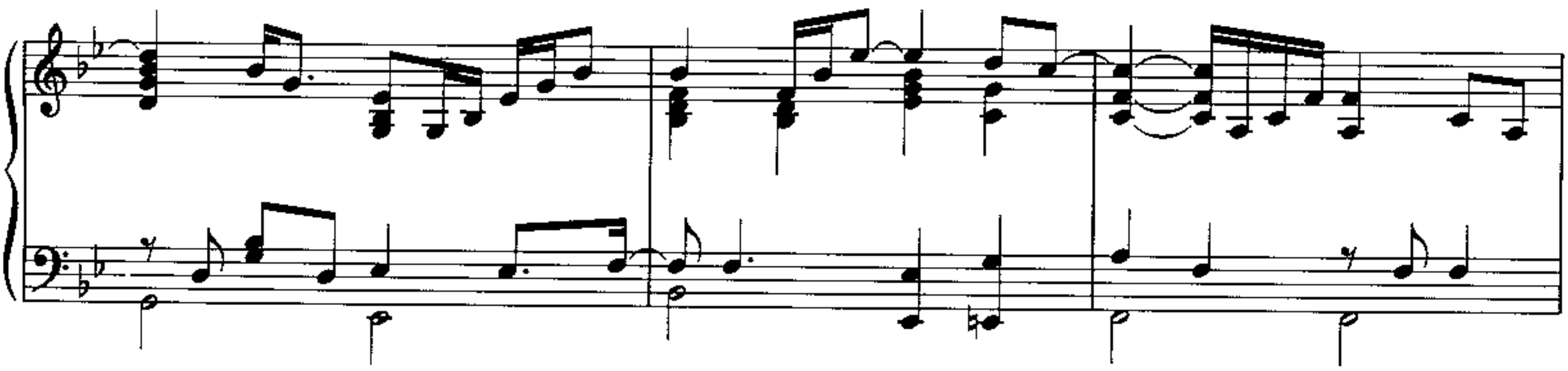

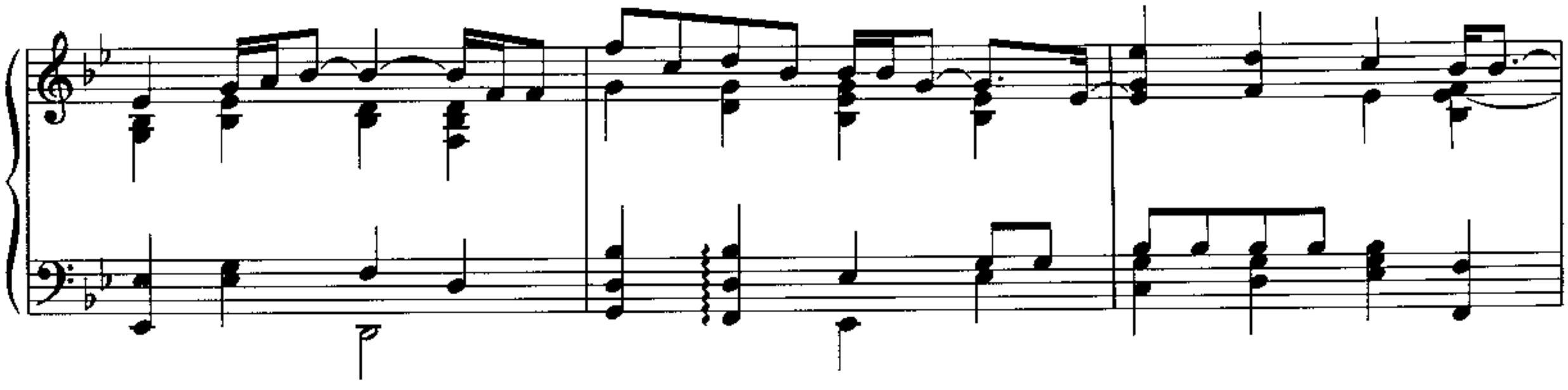

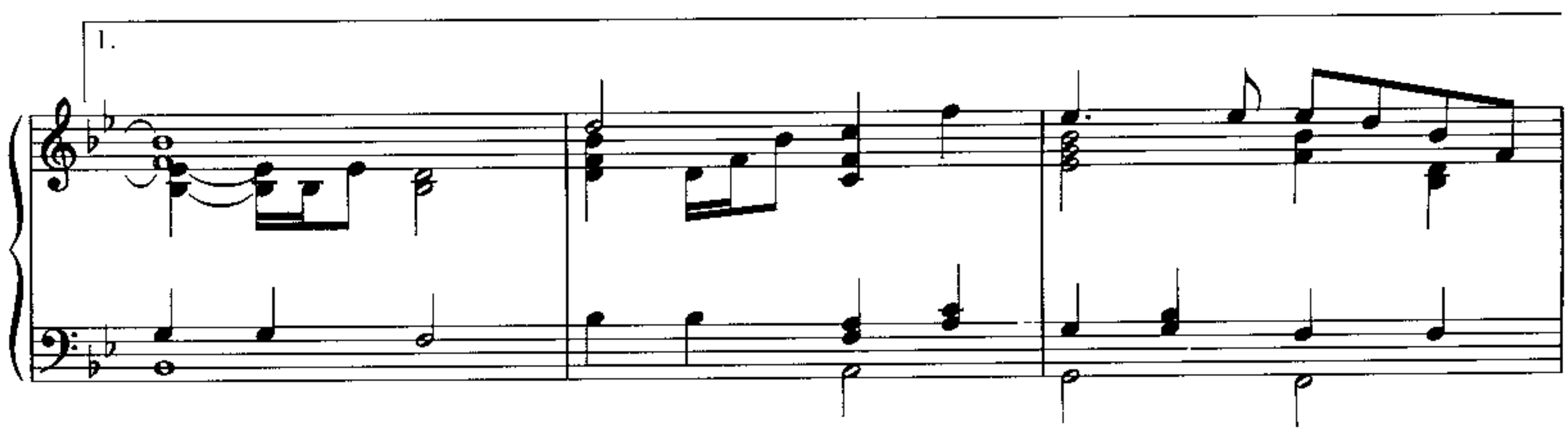
1.

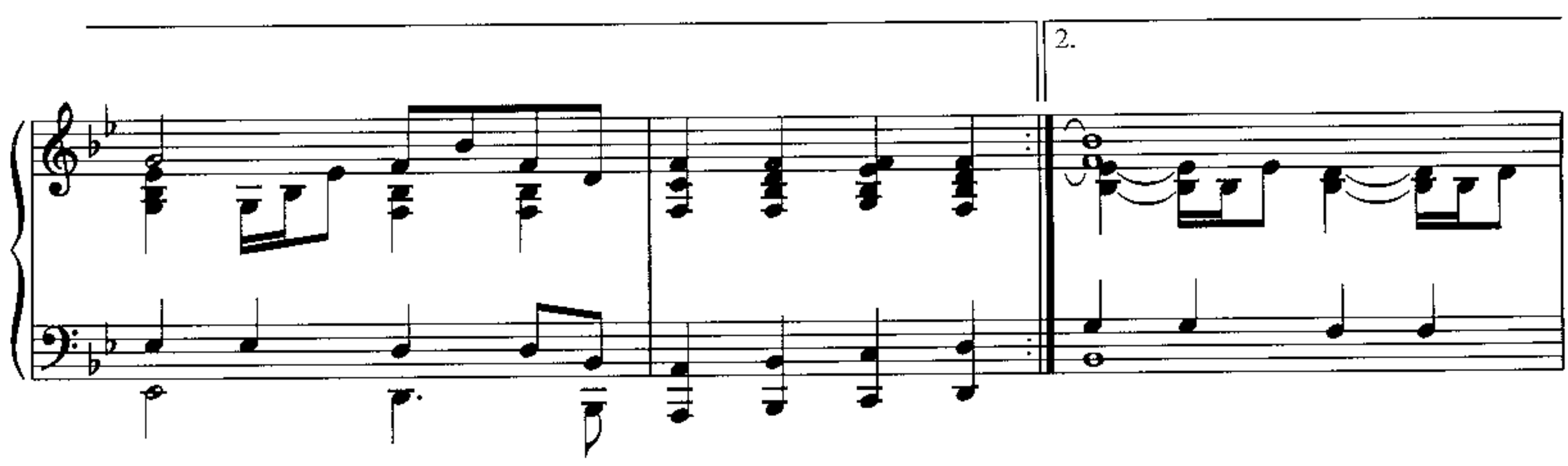
2.

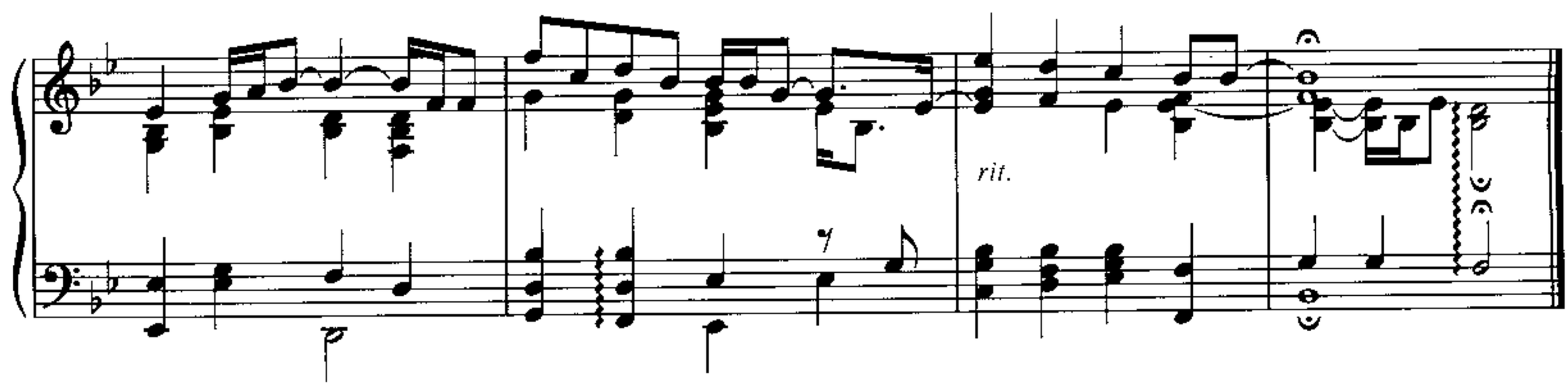
rit.

DANIEL

Words and Music by ELTON JOHN
and BERNIE TAUPIN

Moderately bright

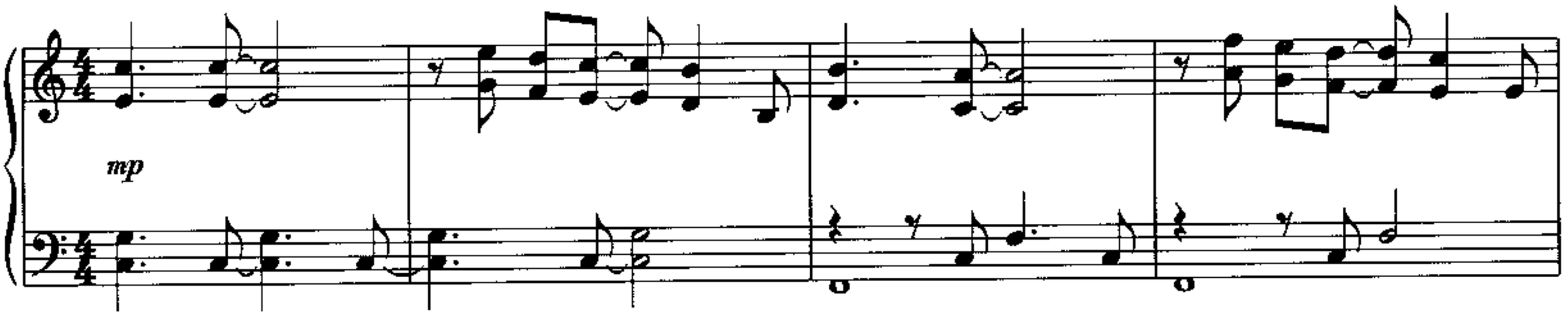

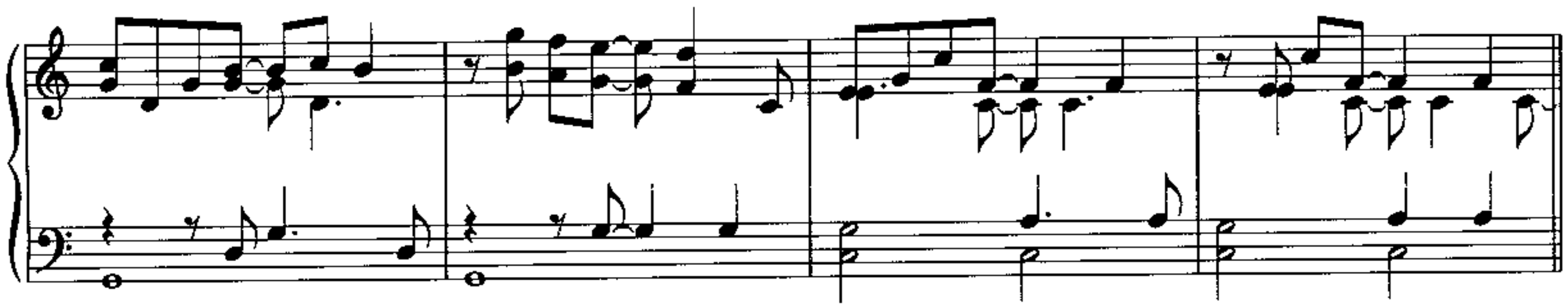

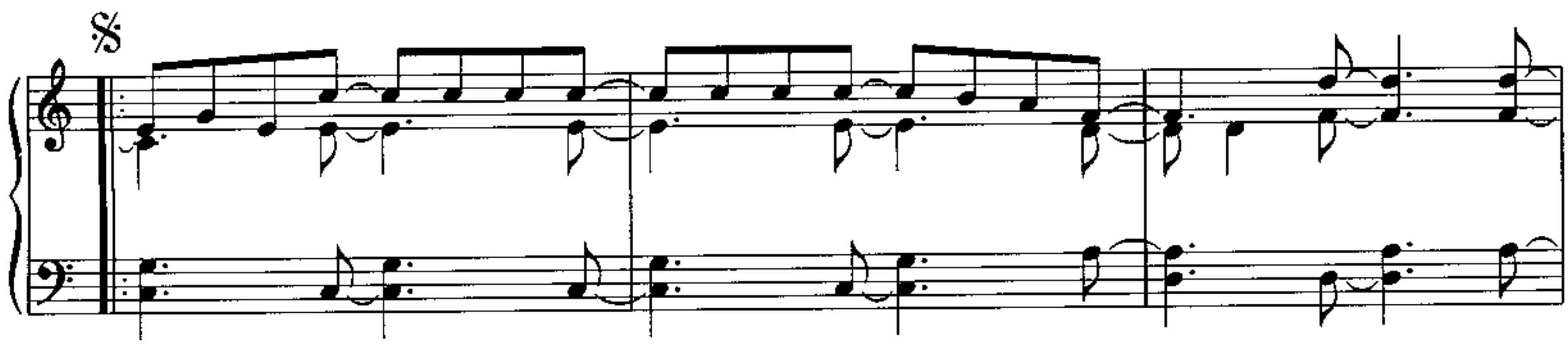

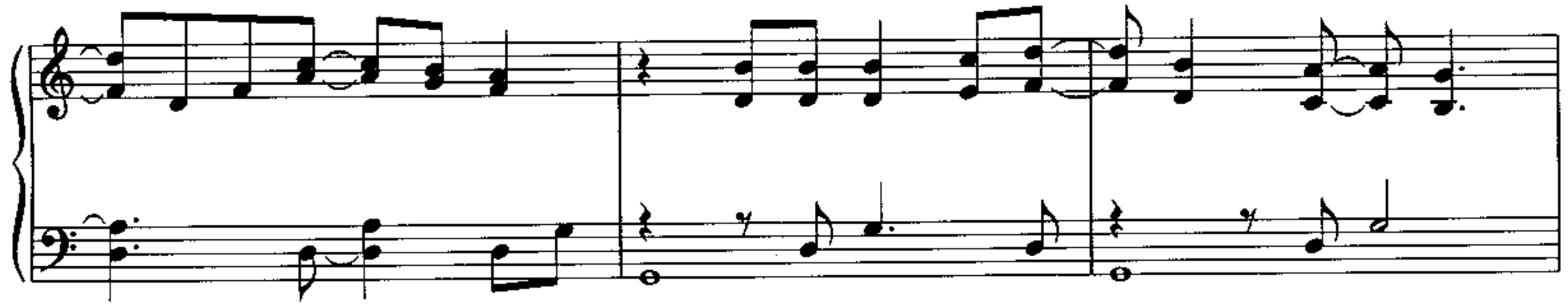

Copyright © 1972 Dick James Music Limited
This arrangement Copyright © 1995 Dick James Music Limited
All Rights for the United States and Canada Administered by Songs Of PolyGram International, Inc.
International Copyright Secured All Rights Reserved

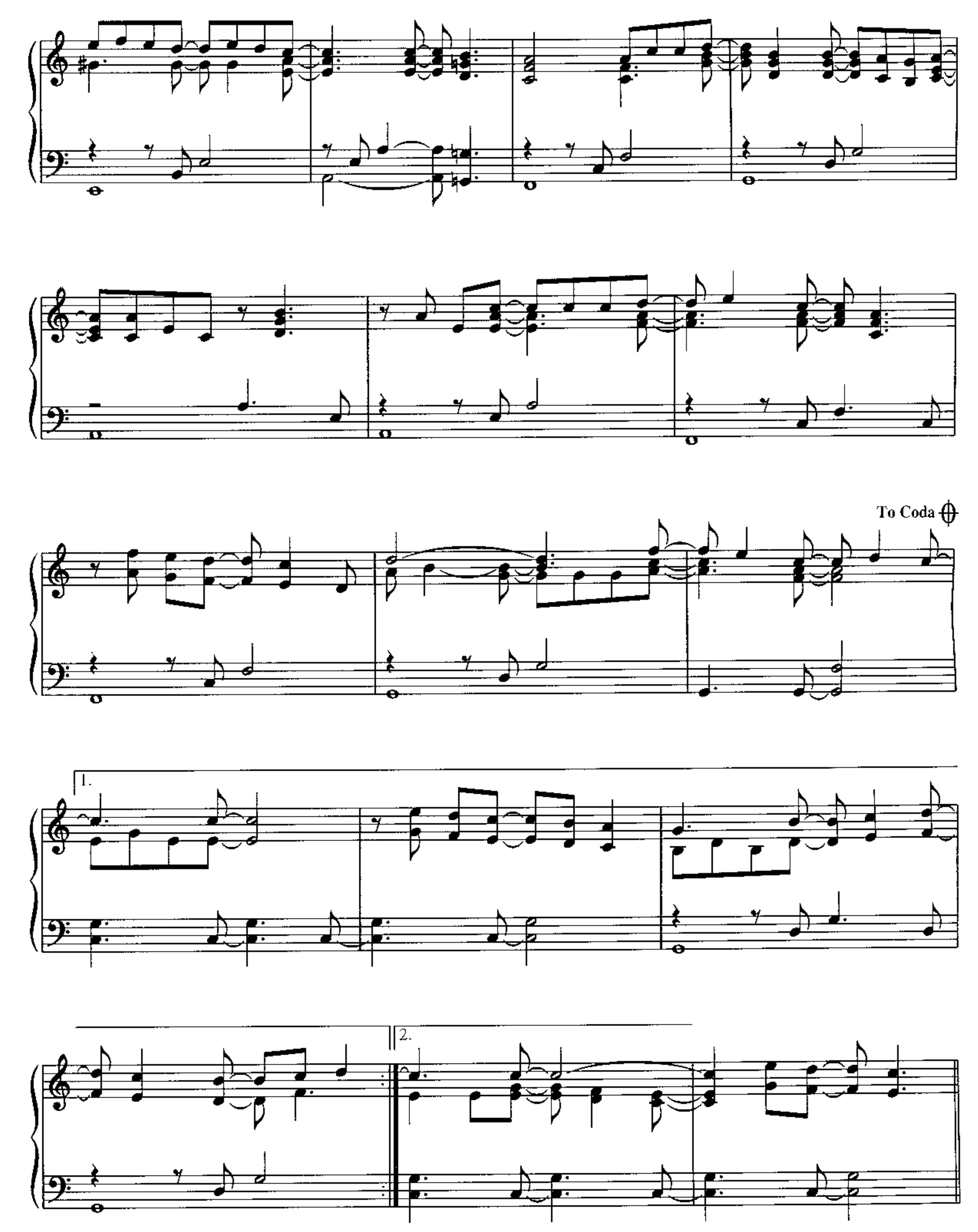
To Coda
1.
2.

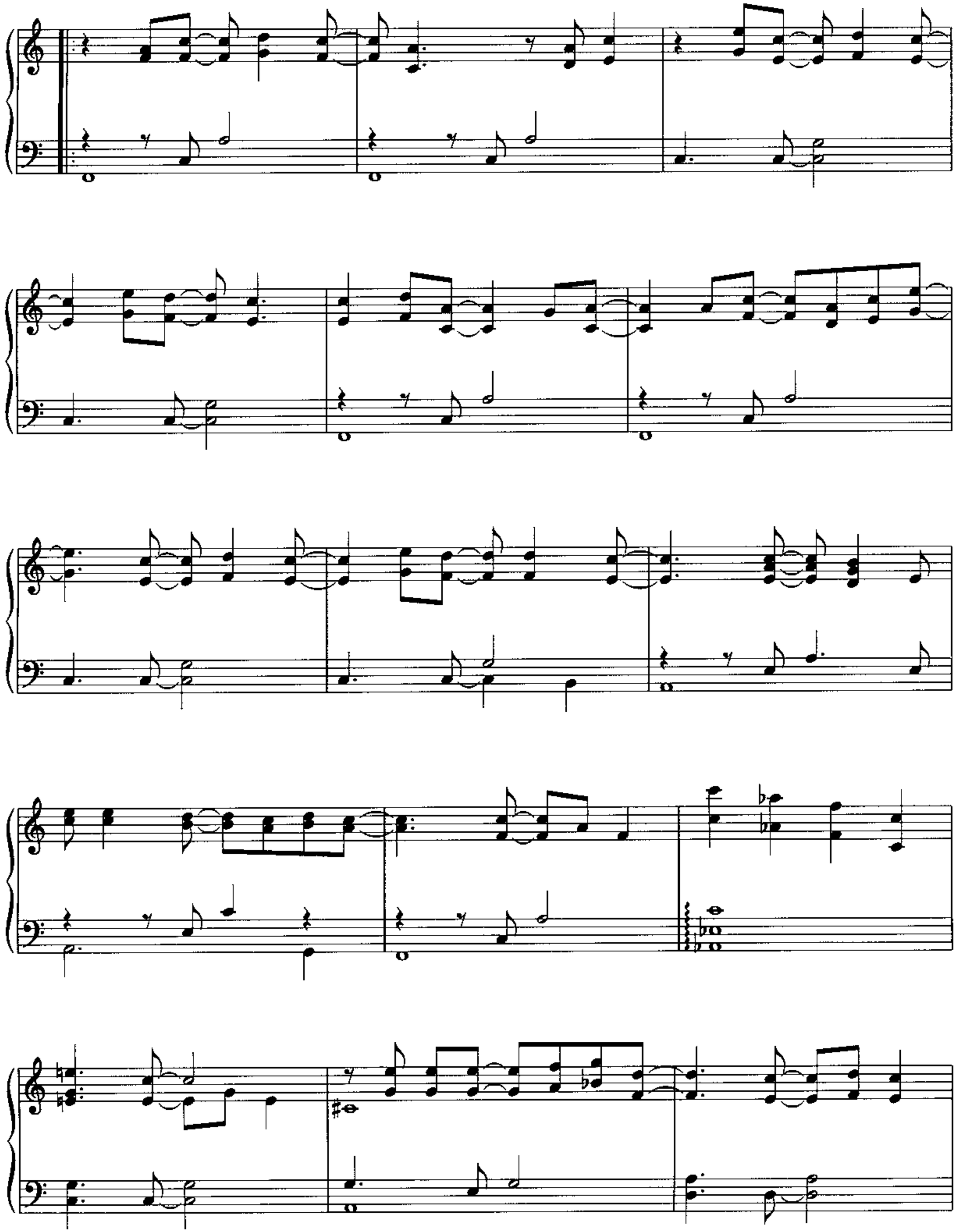

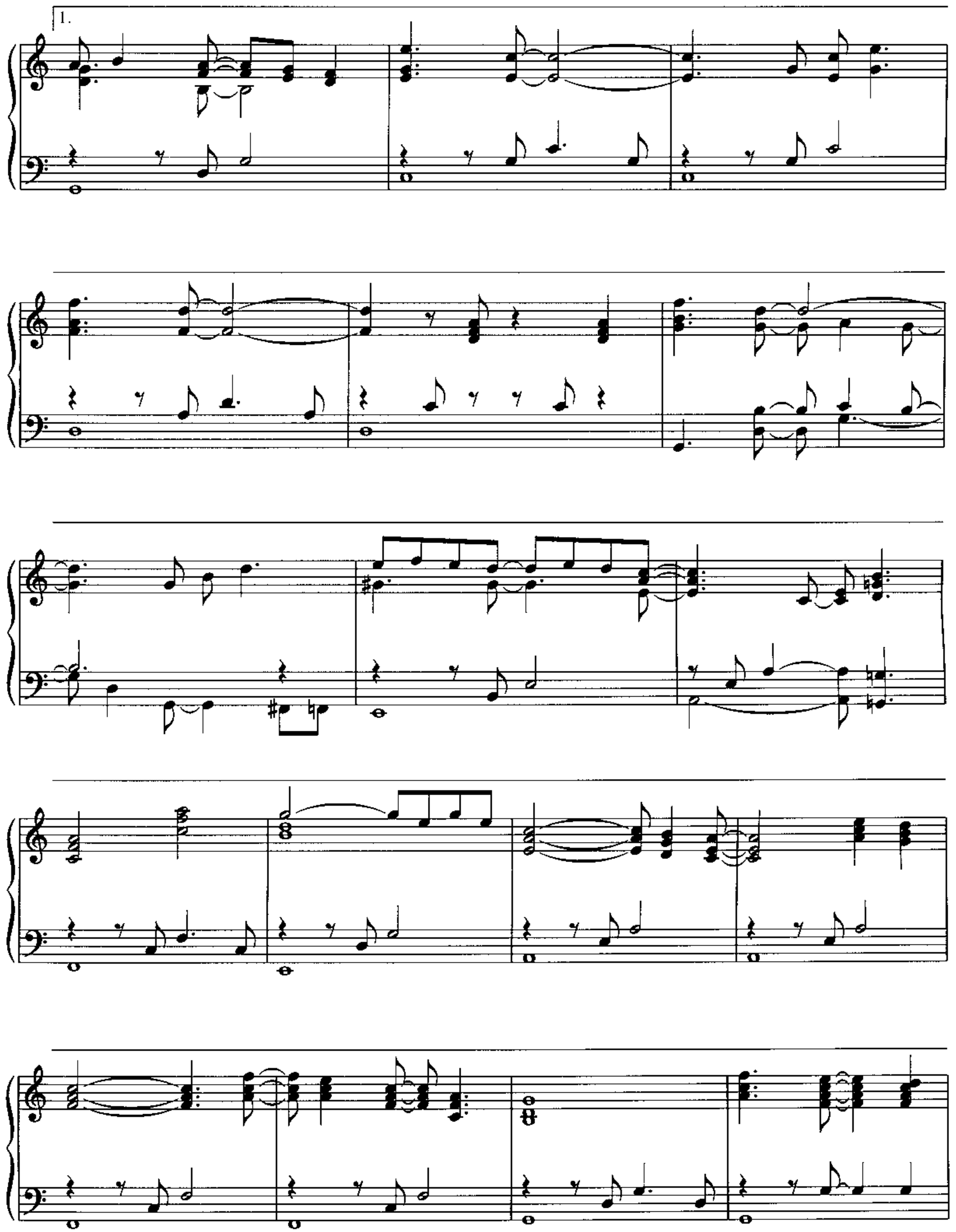
1.

2.

D.S. al Coda

CODA

Words and Music by ELTON JOHN
and BERNIE TAUPIN

Slow beat

p

f

mp

Copyright © 1974 by Big Pig Music Ltd.
This arrangement Copyright © 1995 by Big Pig Music Ltd.
All Rights for the United States Administered by Intersong U.S.A., Inc.
International Copyright Secured All Rights Reserved

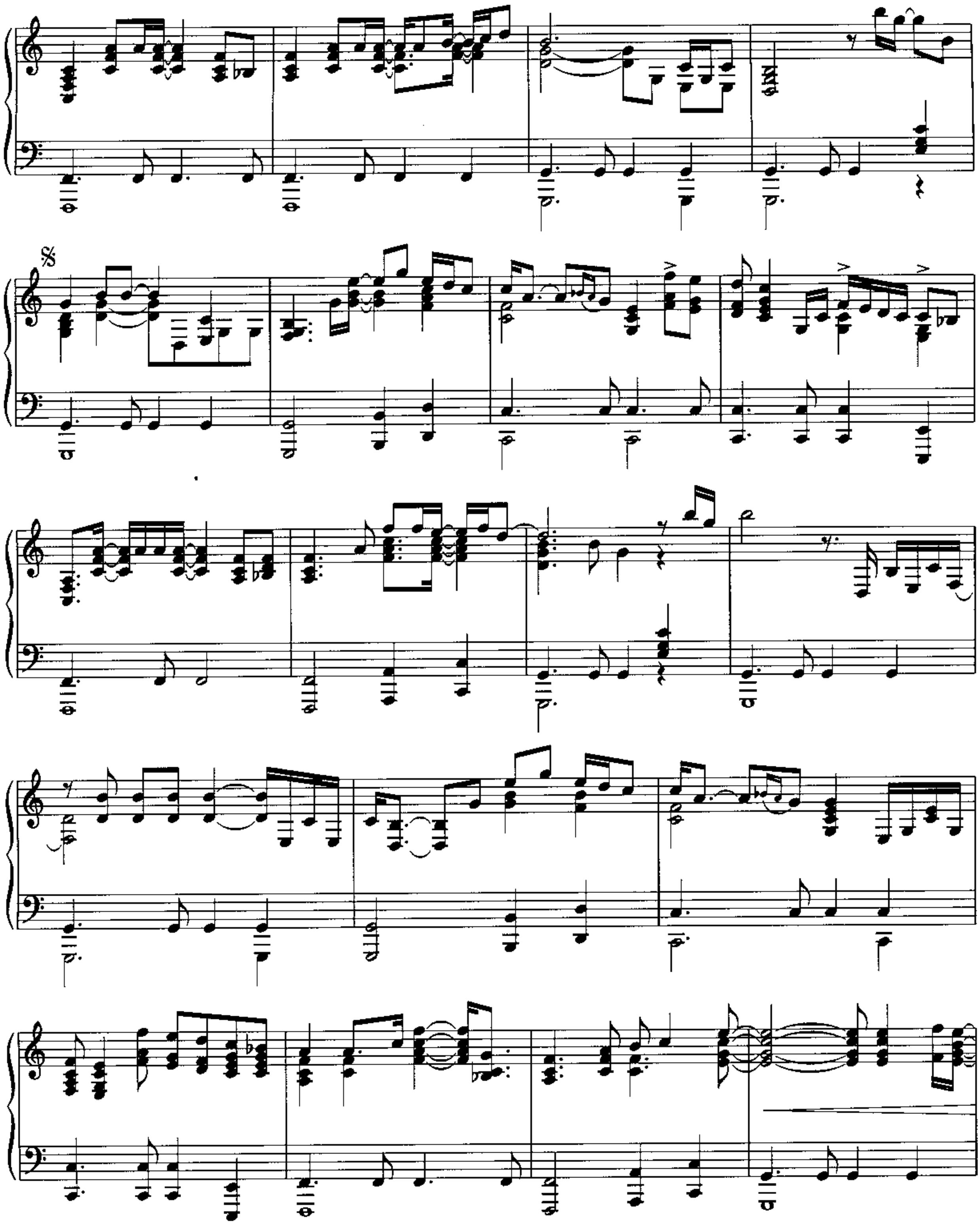

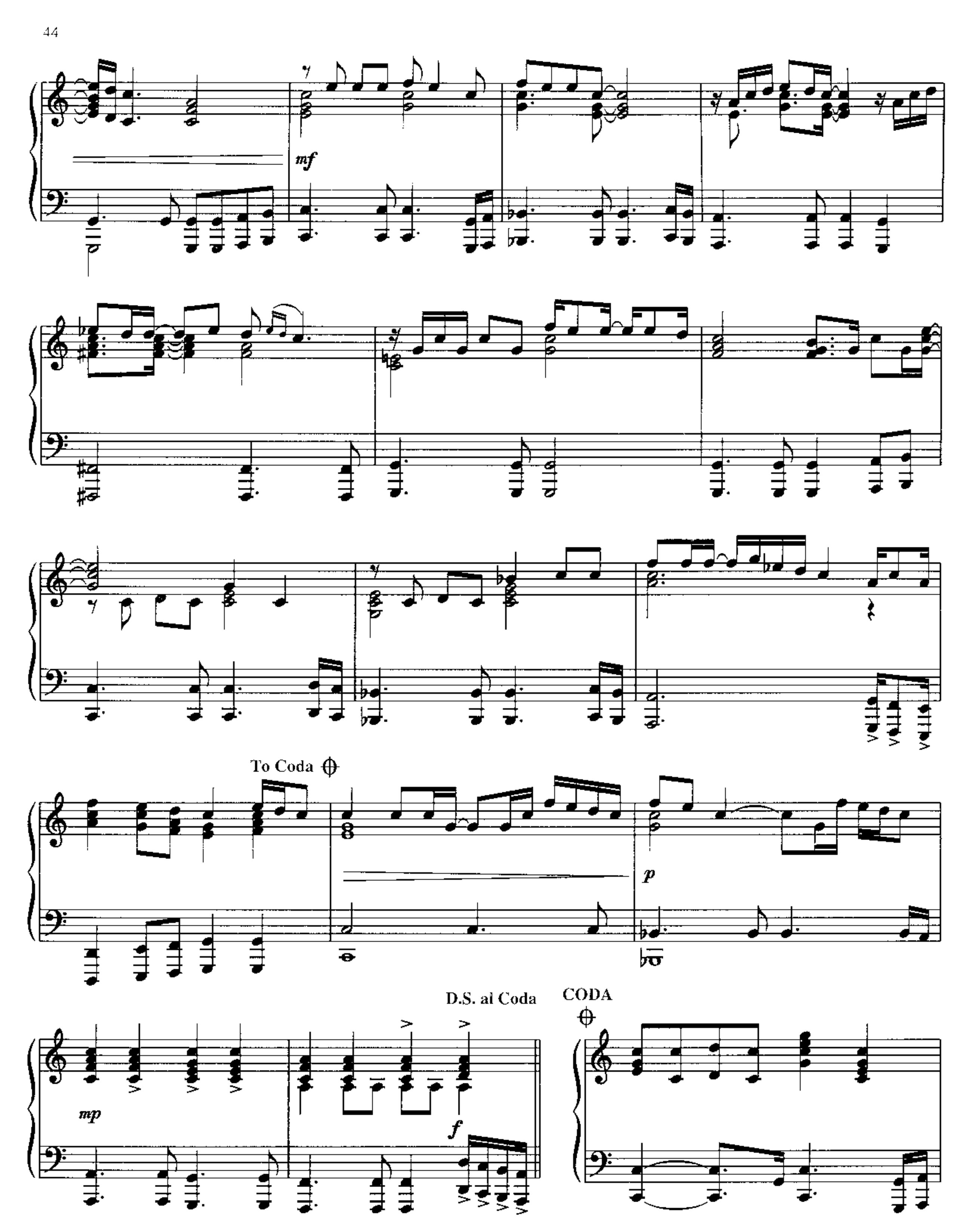
mf
To Coda
p
D.S. al Coda
mp
f
CODA

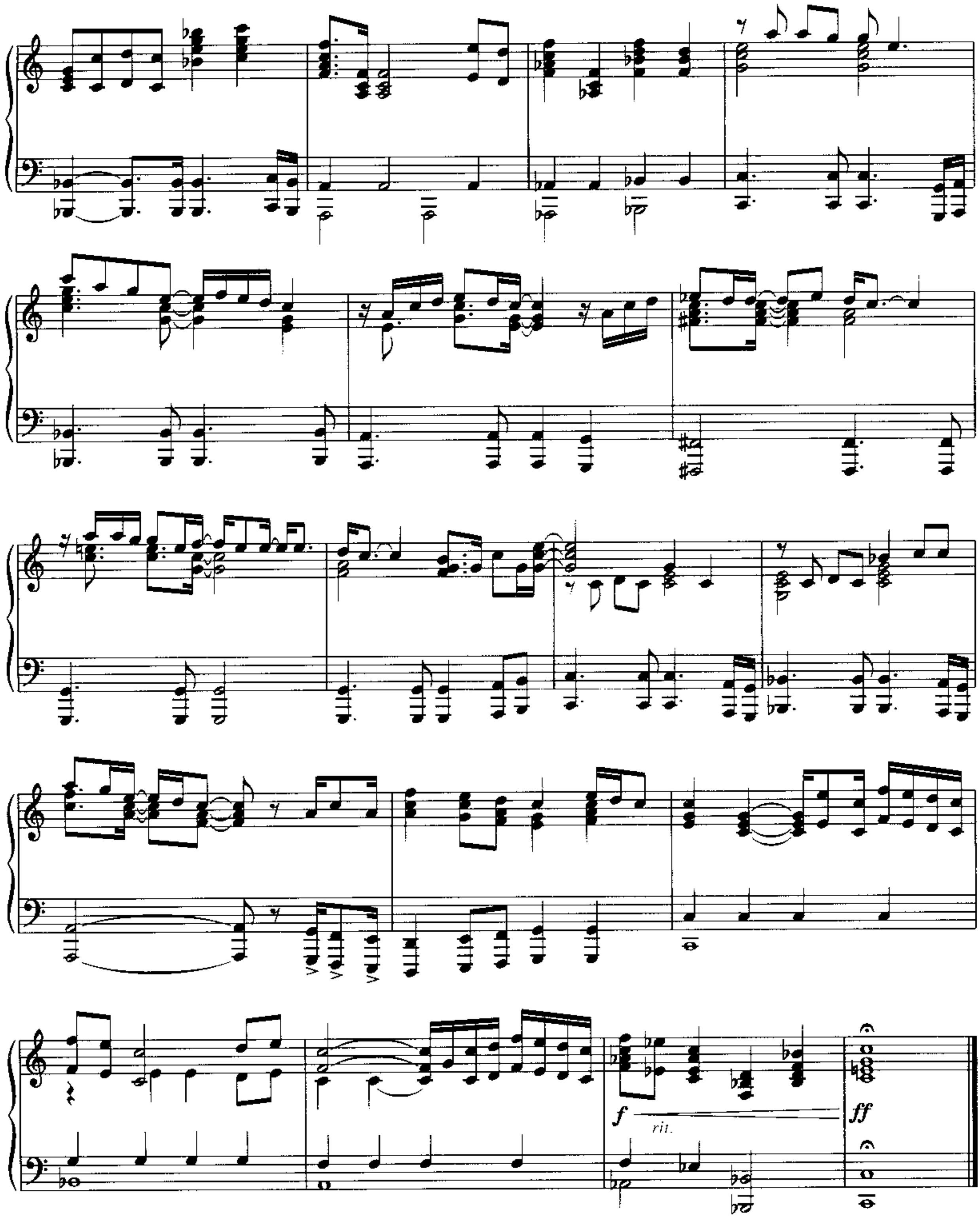
f
rit.
ff

EMPTY GARDEN
(HEY HEY JOHNNY)

Words and Music by ELTON JOHN
and BERNIE TAUPIN

Gentle Rock

mp

3

Copyright © 1982 by Big Pig Music Ltd.
This arrangement Copyright © 1995 by Big Pig Music Ltd.
All Rights for the United States Administered by Intersong U.S.A., Inc.
International Copyright Secured All Rights Reserved

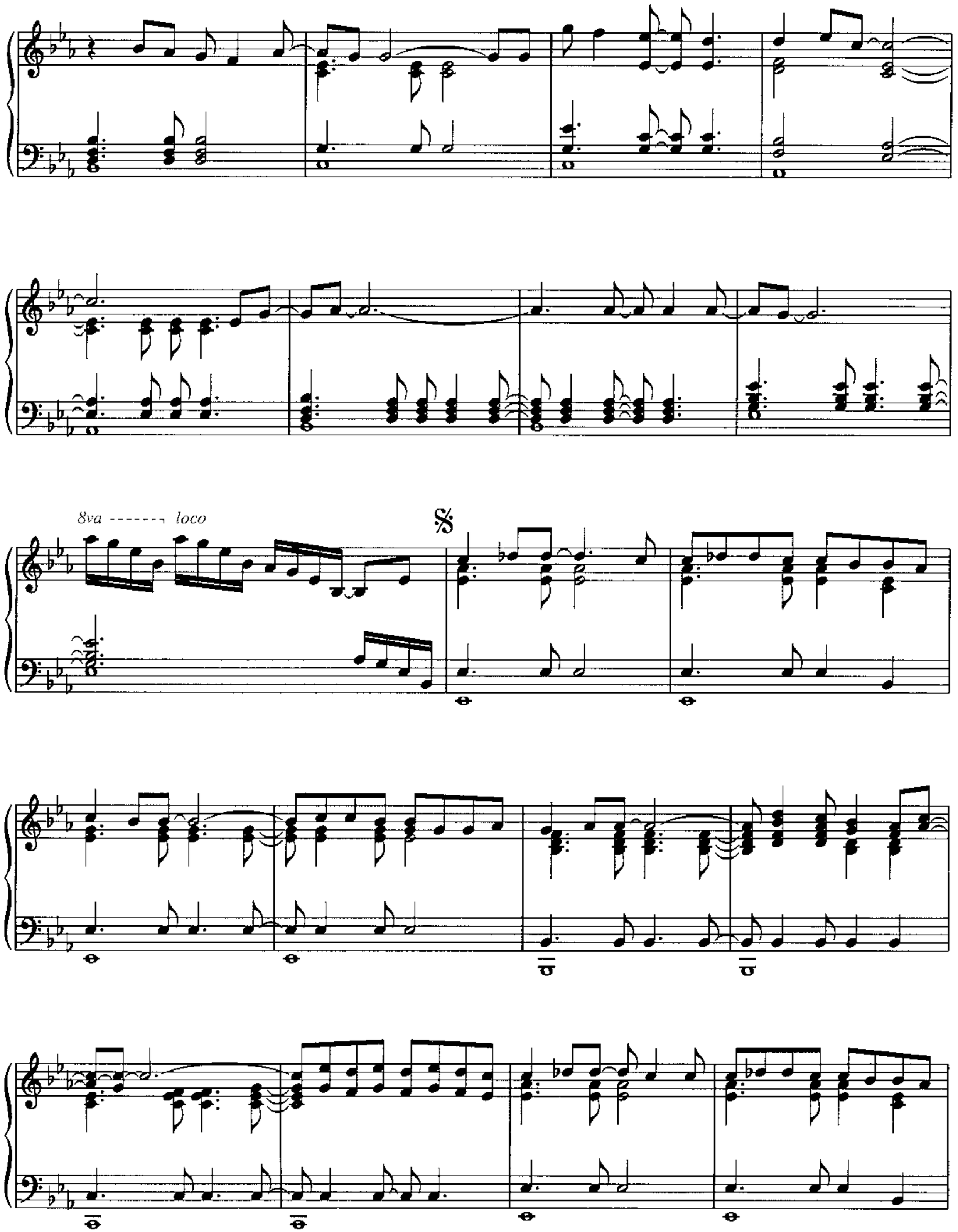
8va
loco

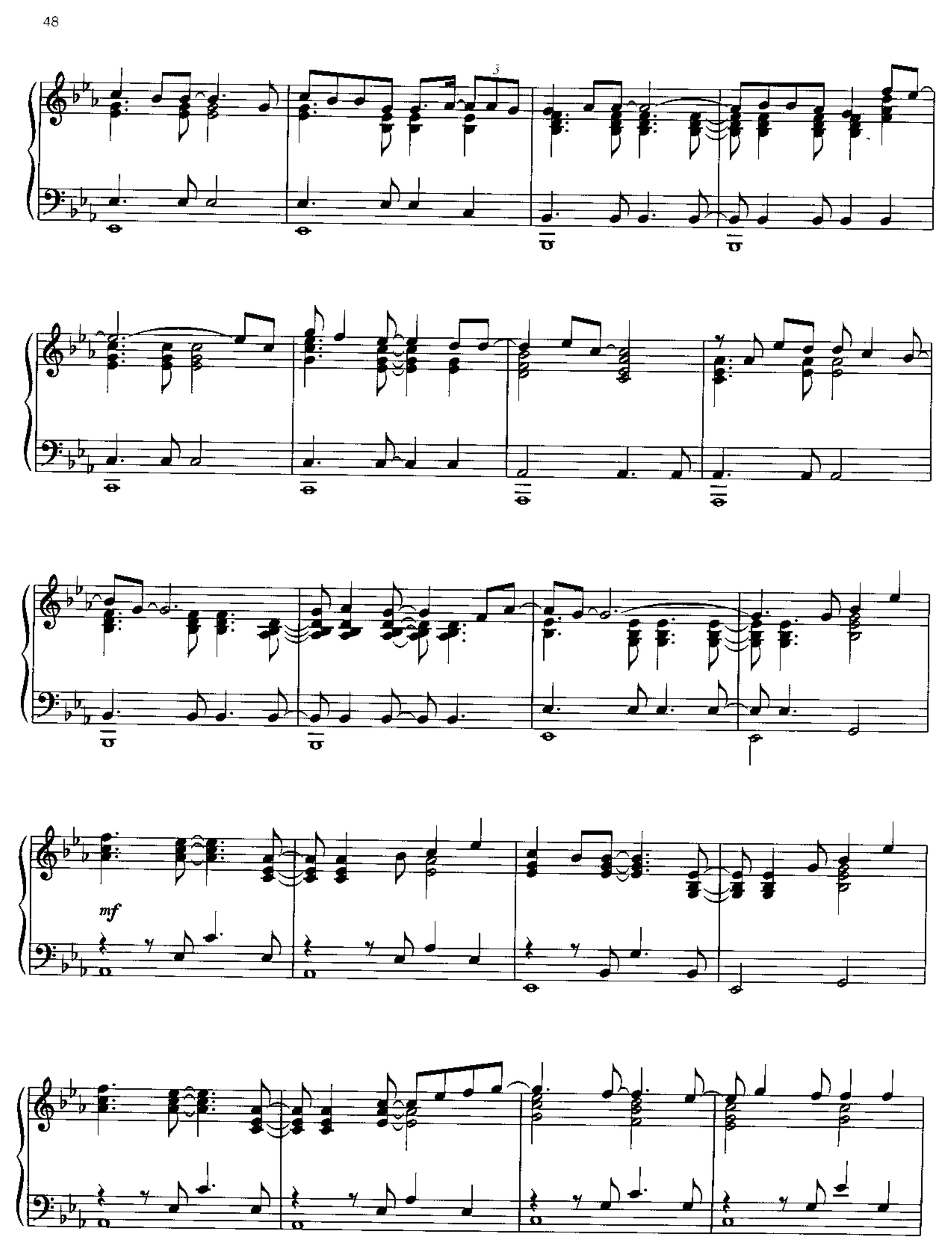
3
mf

To Coda

8va loco

mp

D.S. al Coda

CODA

1., 2.

3.

rit.

HONKY CAT

Words and Music by ELTON JOHN
and BERNIE TAUPIN

Brightly, with spirit

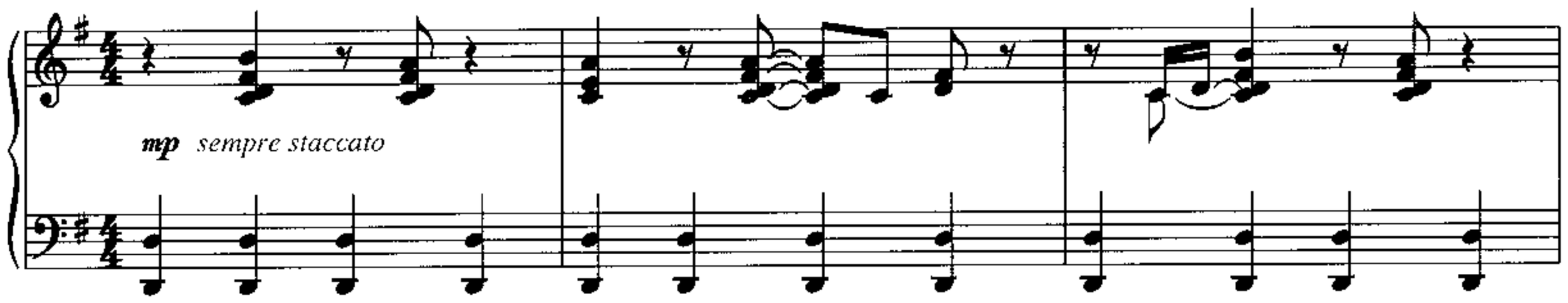

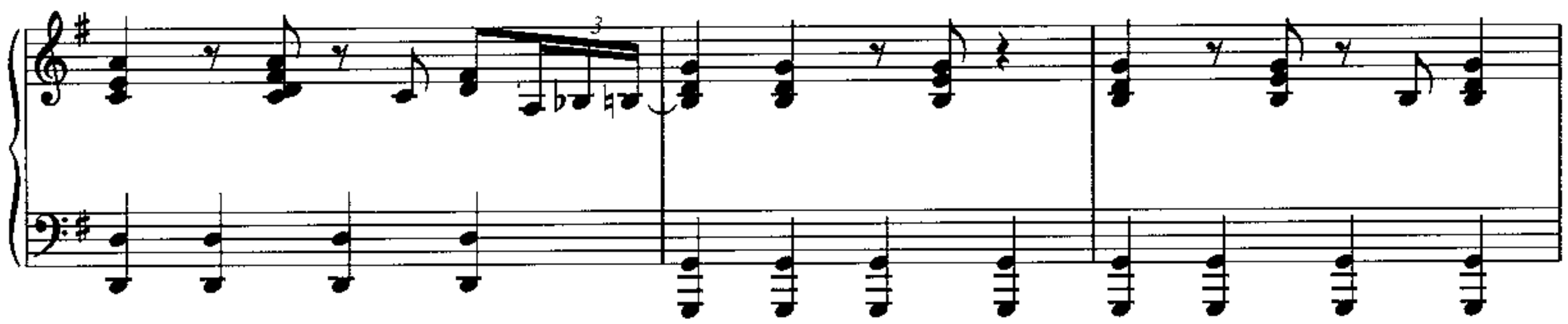

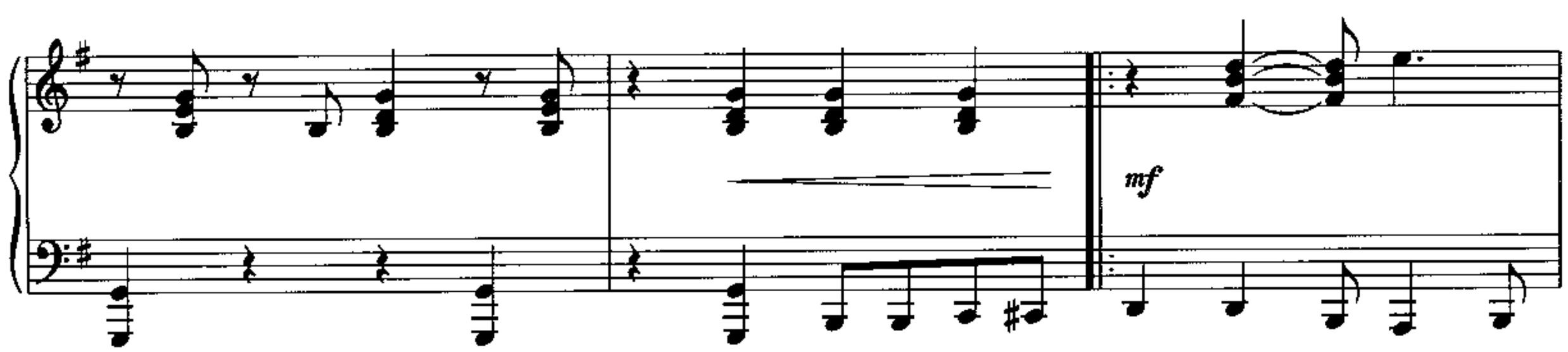

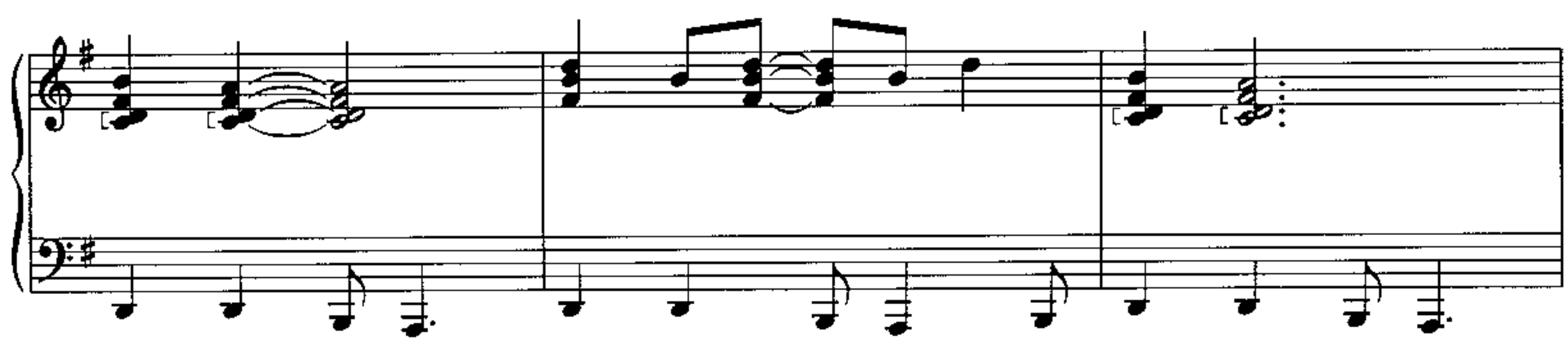

Copyright © 1972 Dick James Music Limited
This arrangement Copyright © 1995 Dick James Music Limited
All Rights for the United States and Canada Administered by Songs Of PolyGram International, Inc.
International Copyright Secured All Rights Reserved

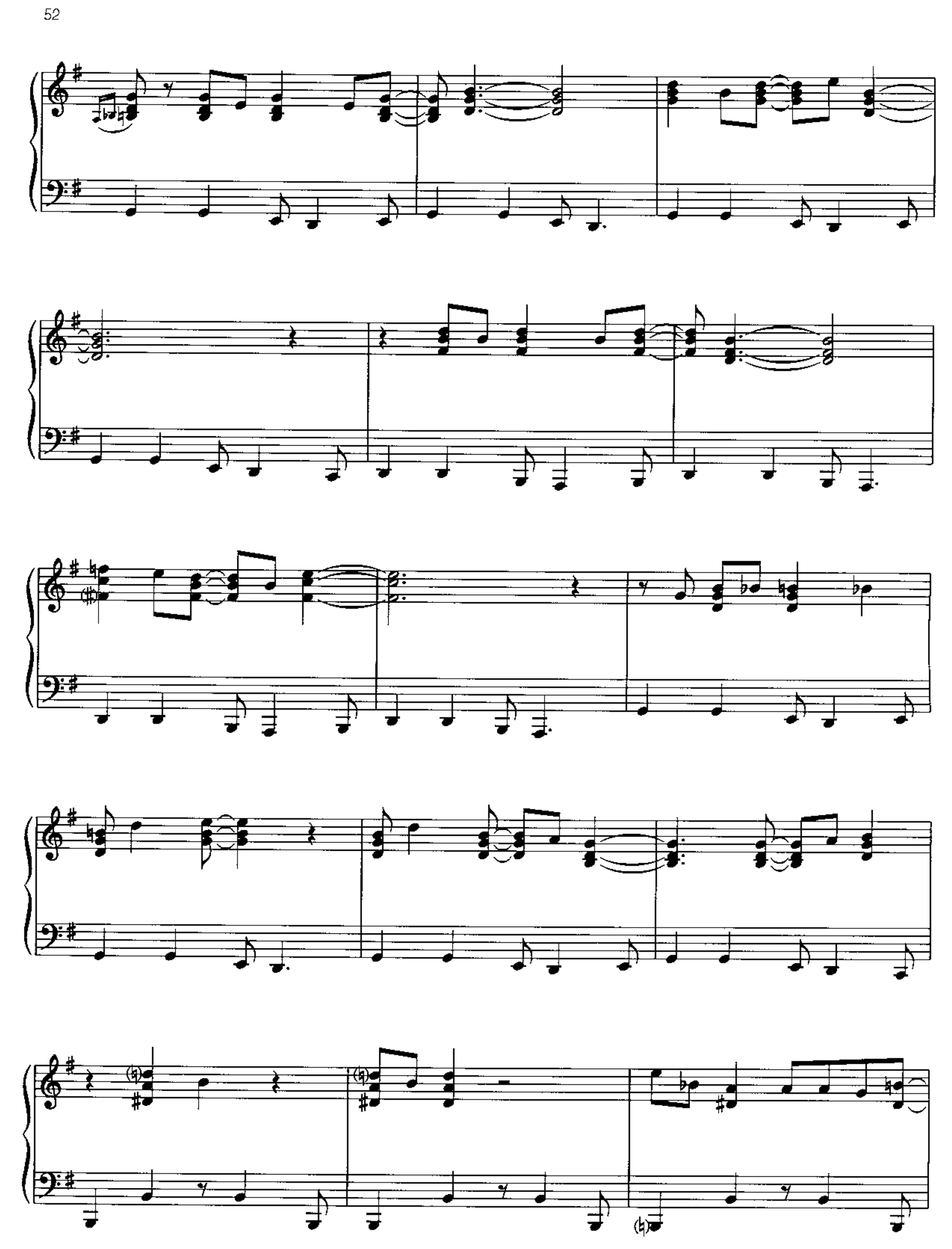

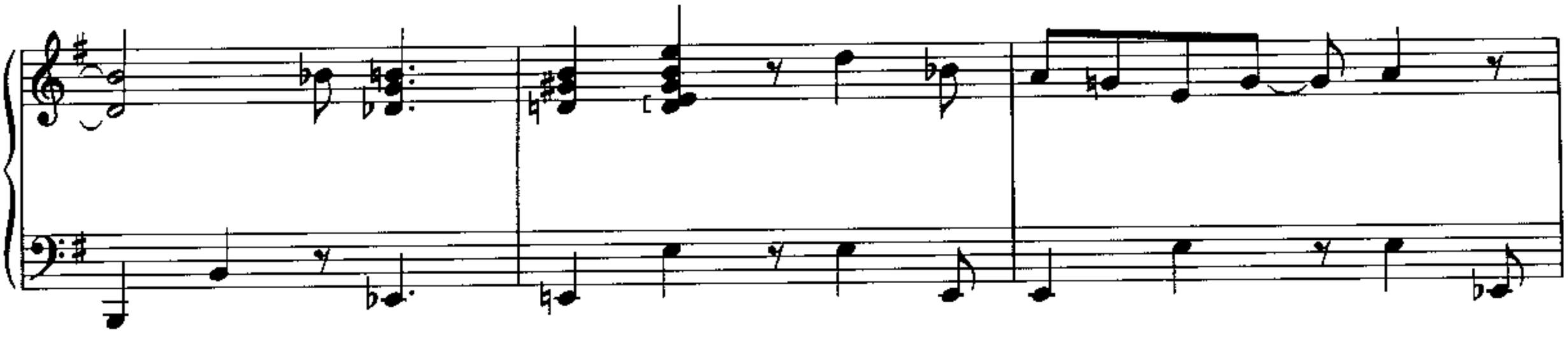

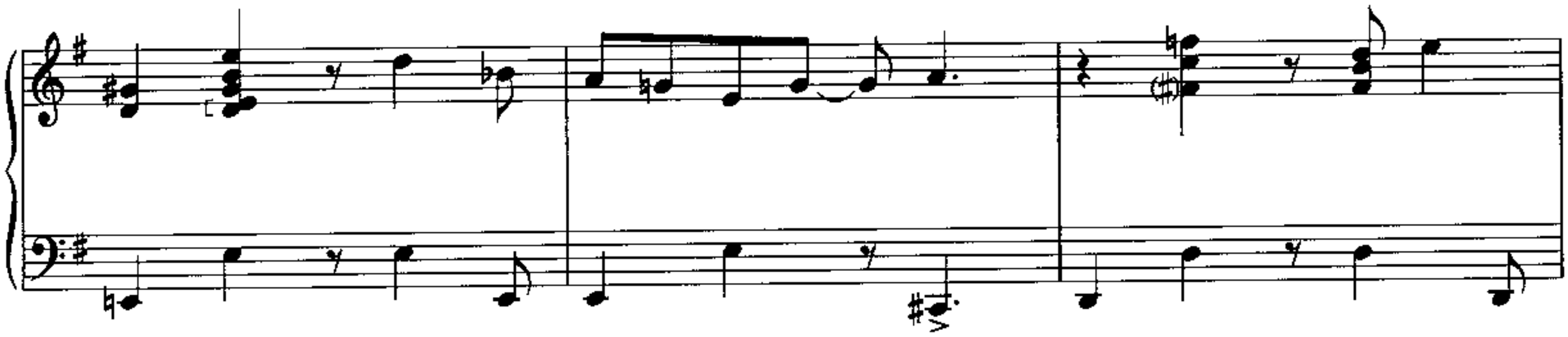

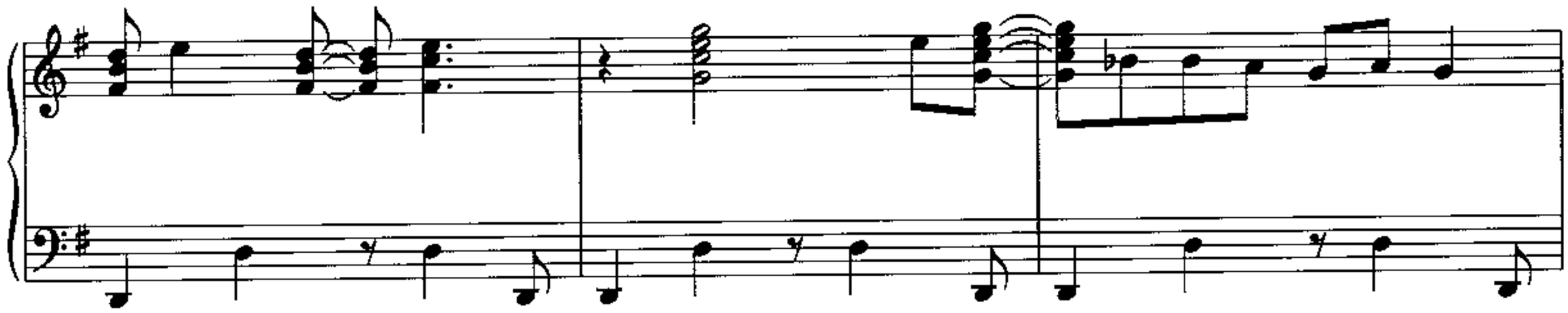

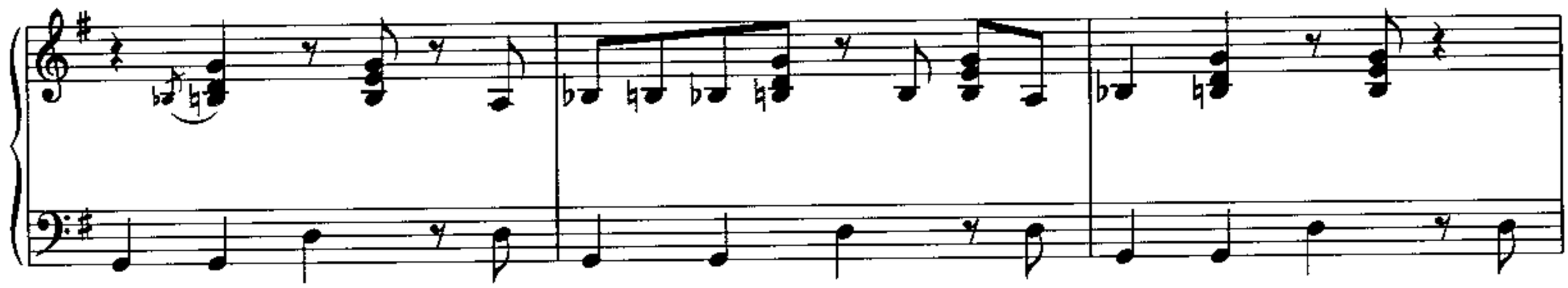

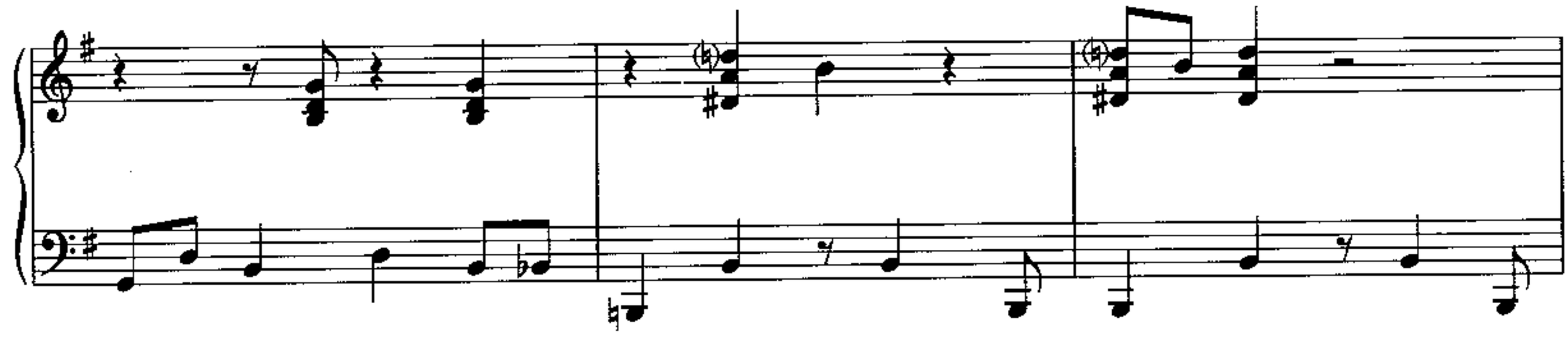

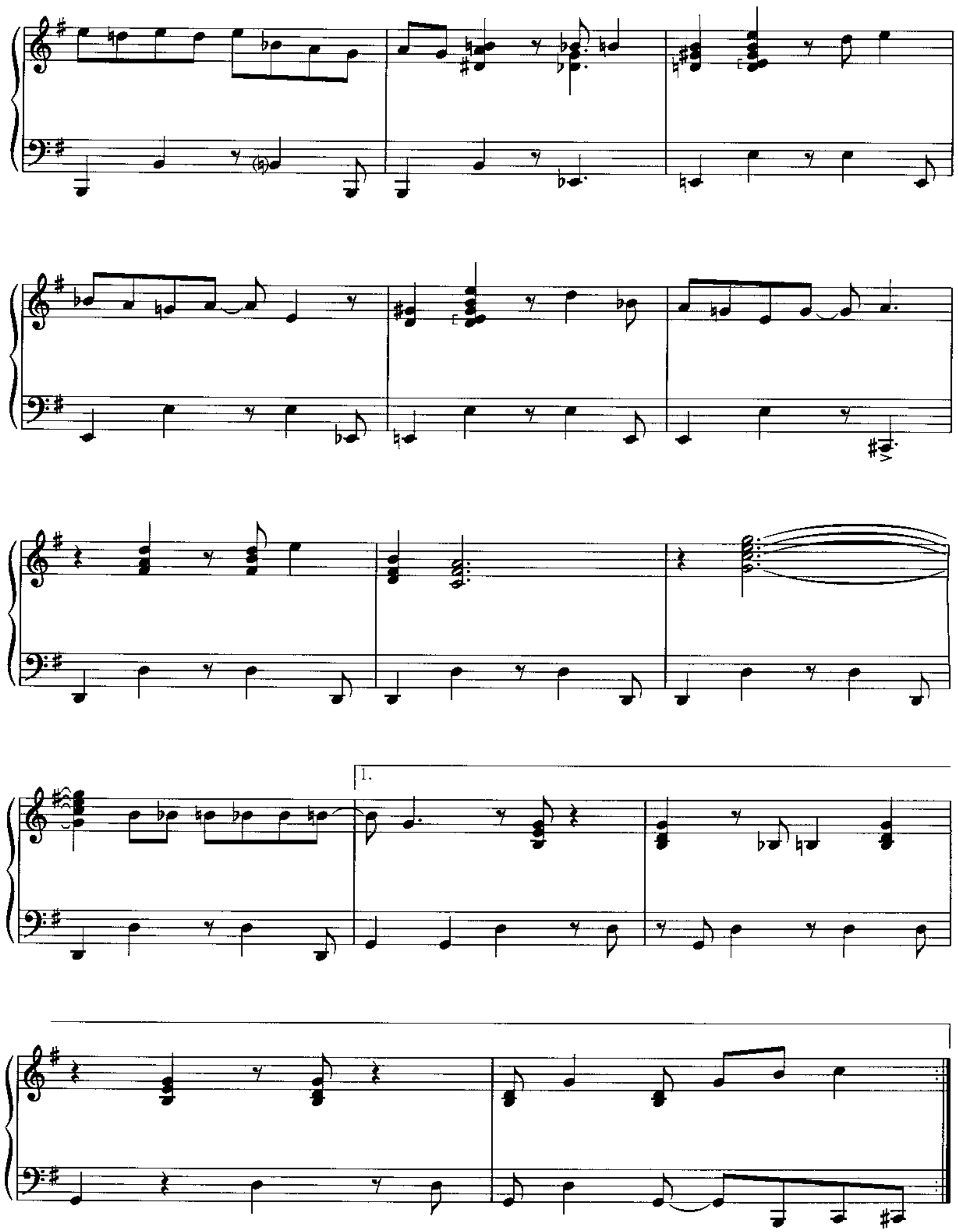
1.

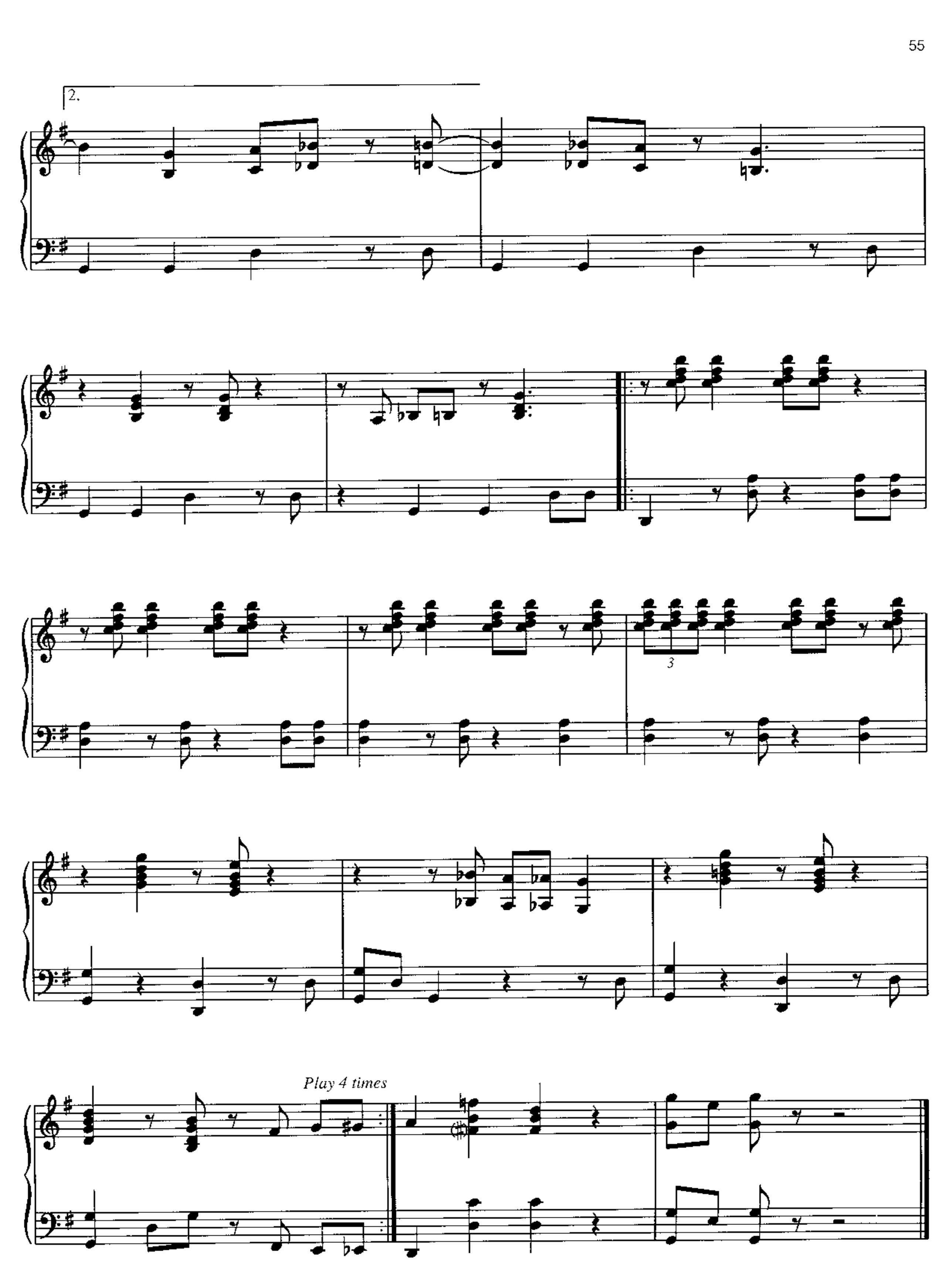
2.
3
Play 4 times

GOODBYE YELLOW BRICK ROAD

Words and Music by ELTON JOHN
and BERNIE TAUPIN

Moderately slow, in 2 (♩♩ = ♩³♪)

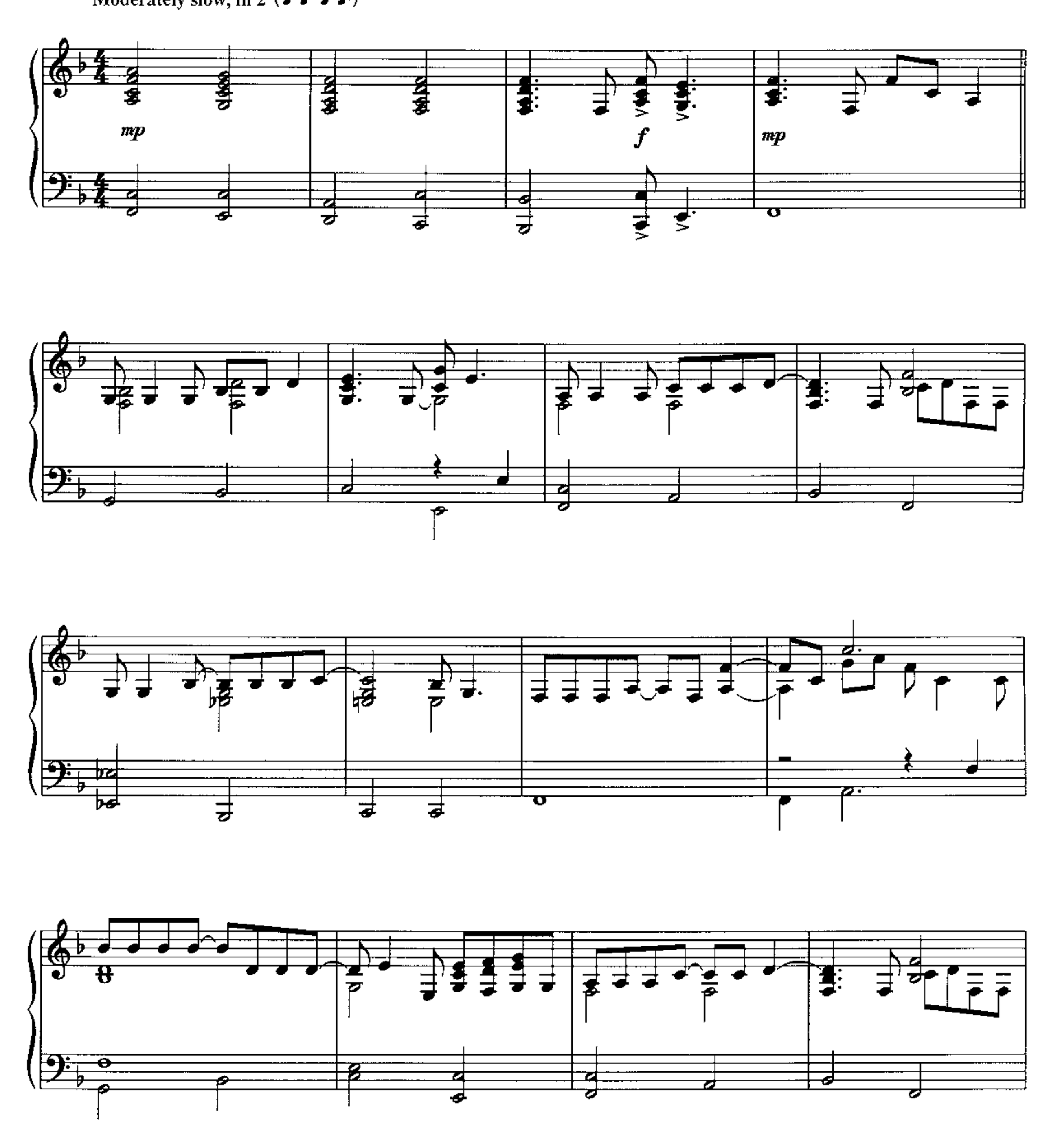

Copyright © 1973 Dick James Music Limited
This arrangement Copyright © 1995 Dick James Music Limited
All Rights for the United States and Canada Administered by Songs of PolyGram International, Inc.
International Copyright Secured All Rights Reserved

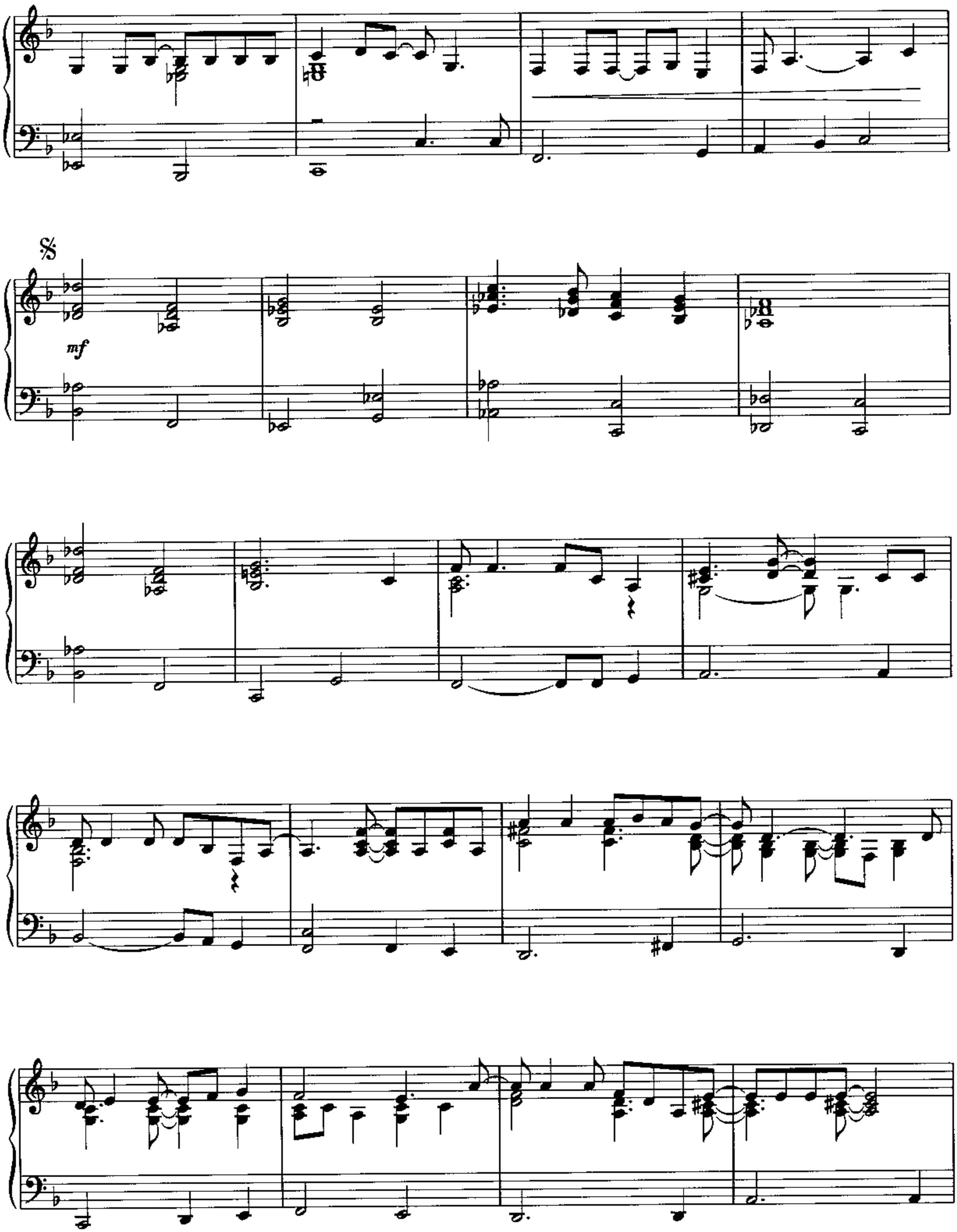
mf

To Coda

mp

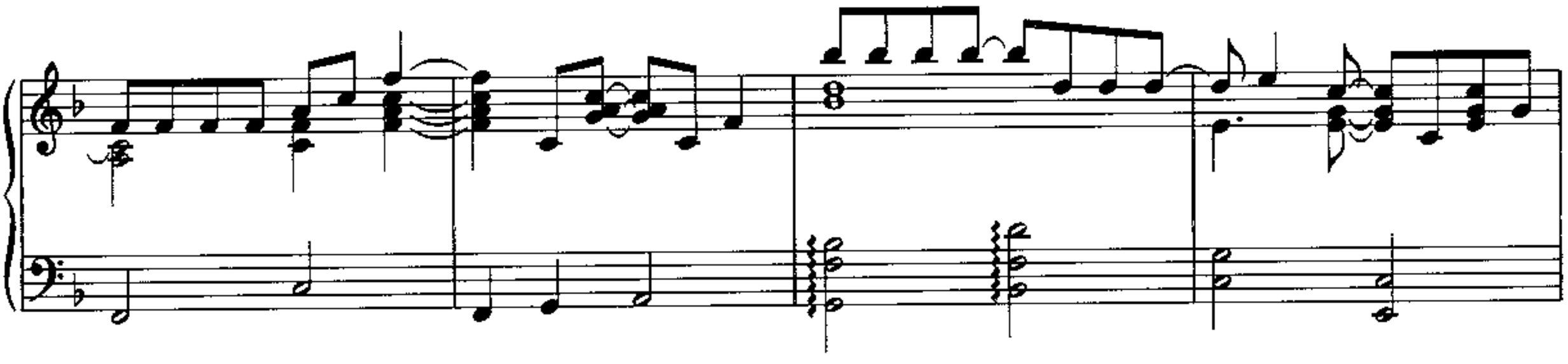

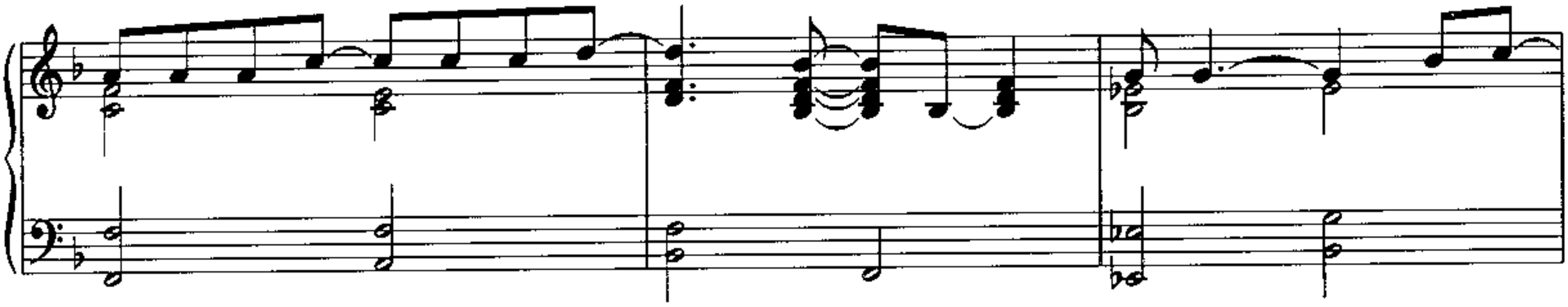

D.S. al Coda

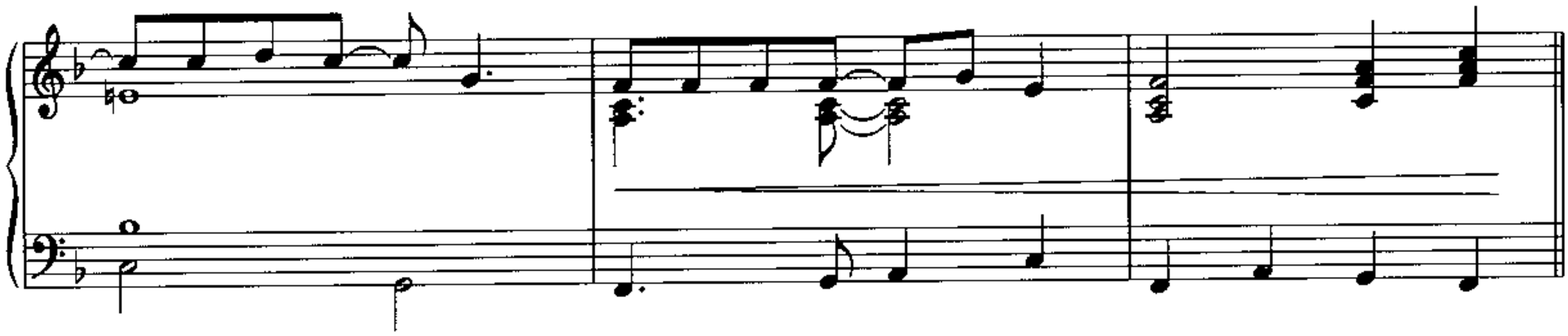

CODA

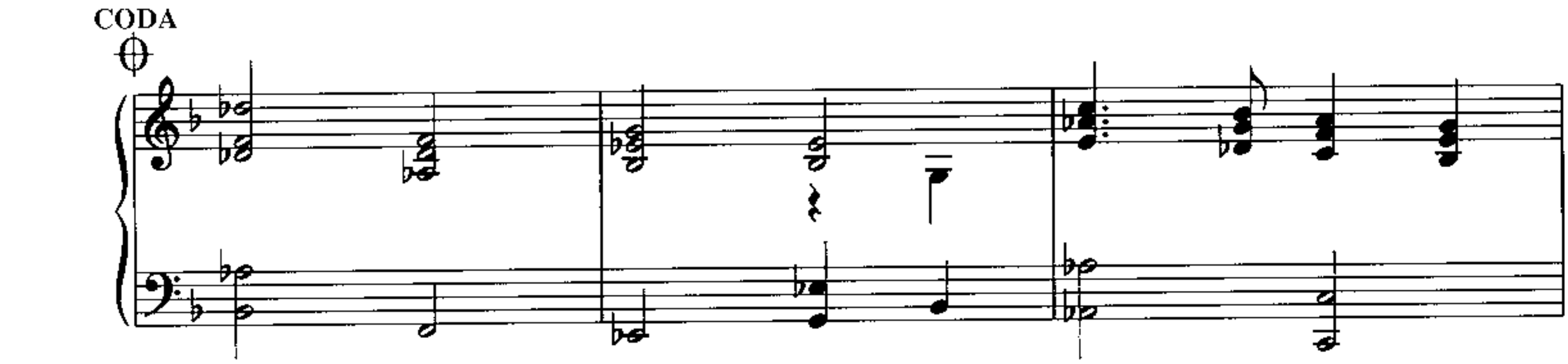

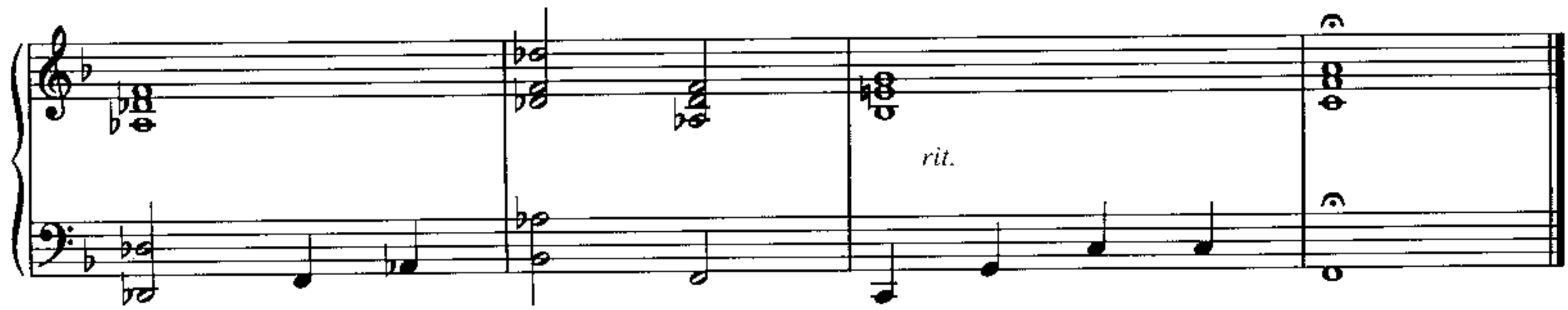

I GUESS THAT'S WHY THEY CALL IT THE BLUES

Words and Music by ELTON JOHN,
BERNIE TAUPIN and DAVEY JOHNSTONE

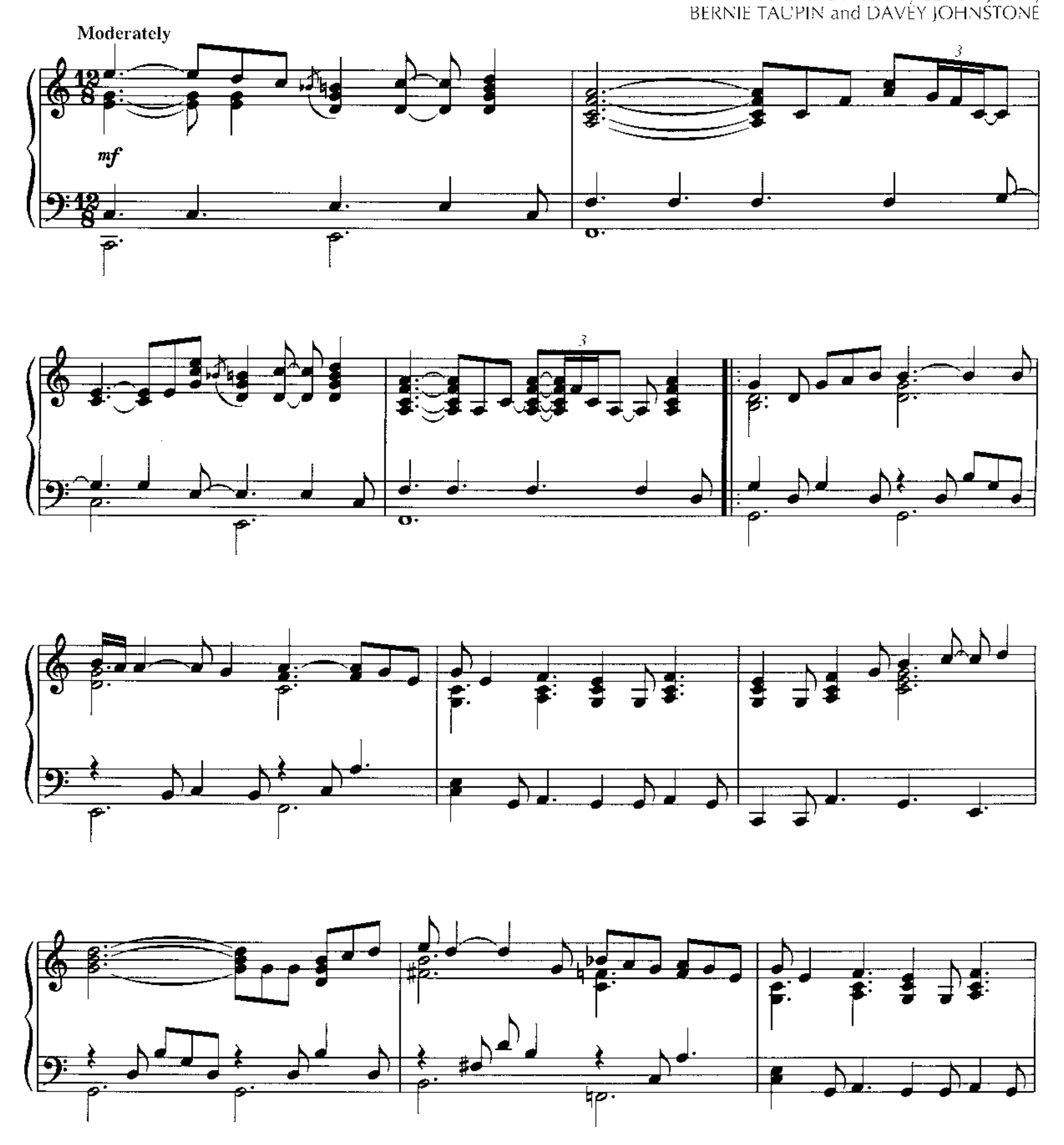

Copyright © 1983 by Big Pig Music Ltd.
This arrangement Copyright © 1995 by Big Pig Music Ltd.
All Rights for the United States Administered by Intersong U.S.A., Inc.
International Copyright Secured All Rights Reserved

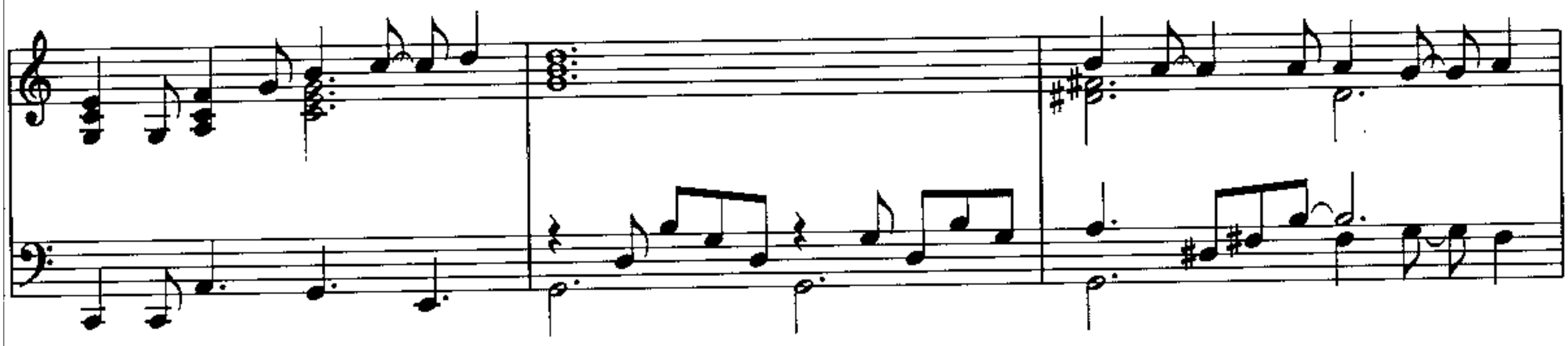

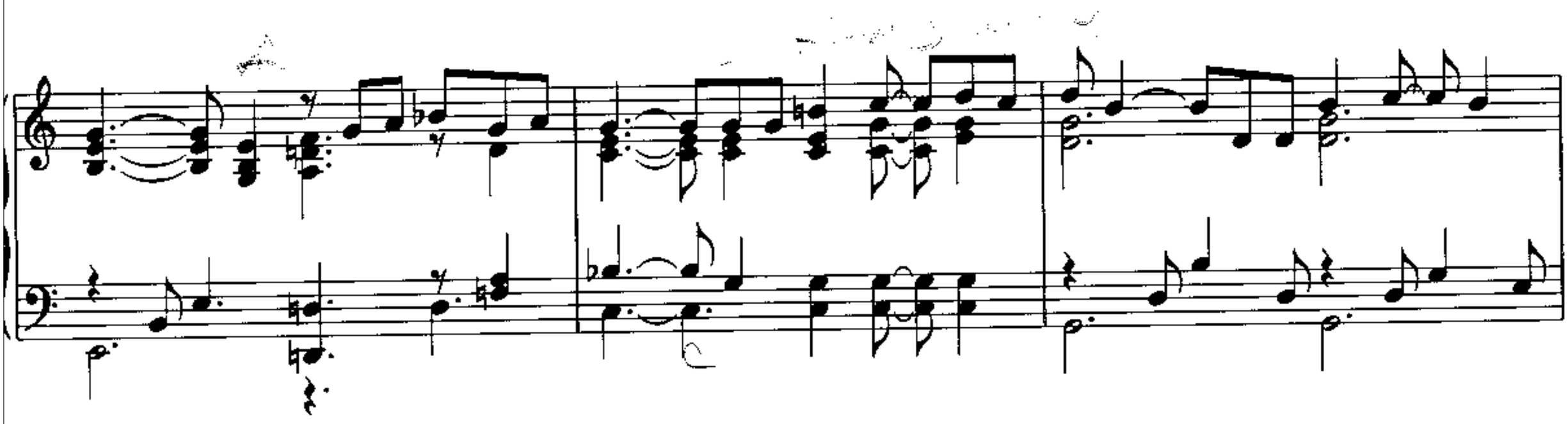

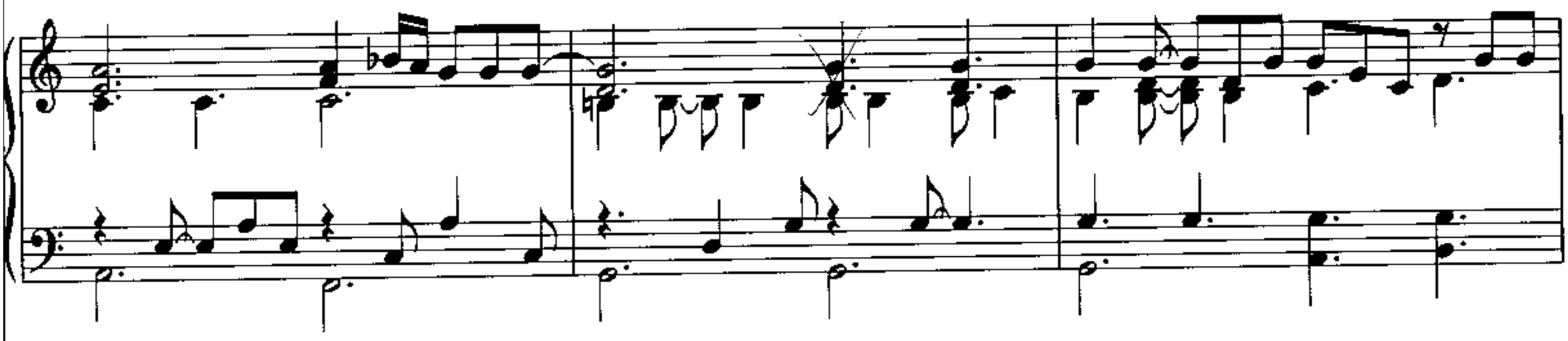

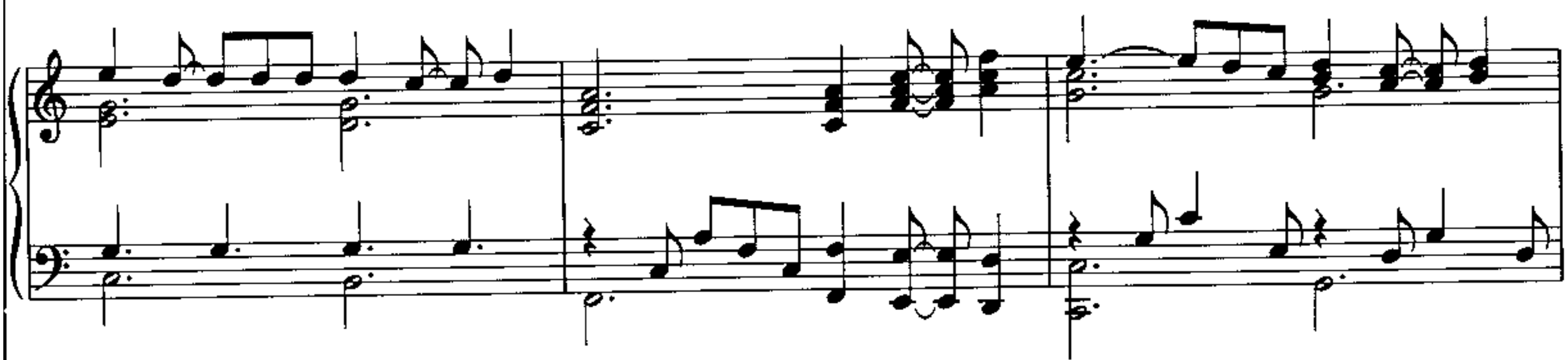

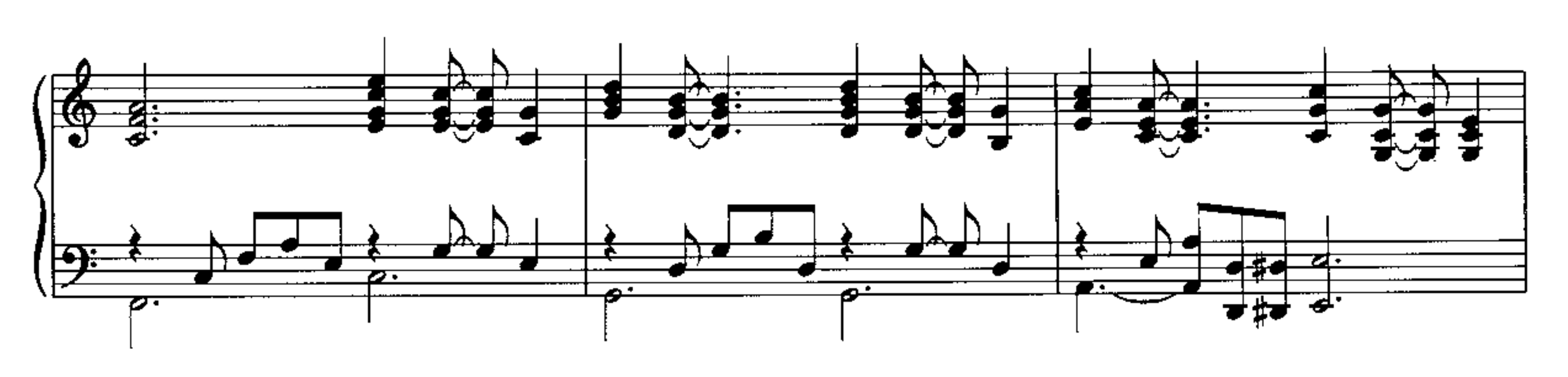

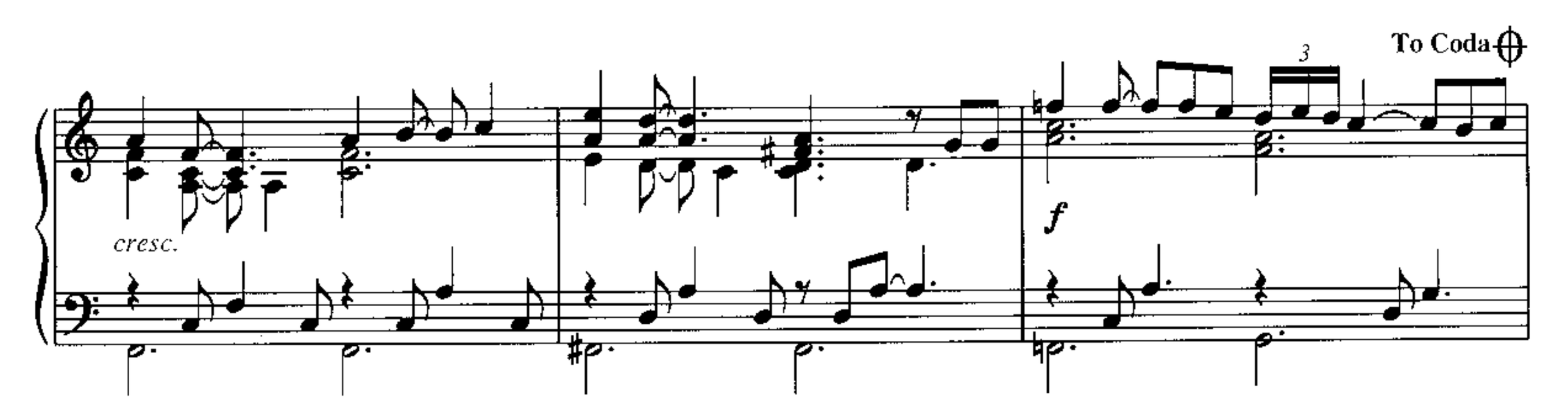
To Coda
3
cresc.
f

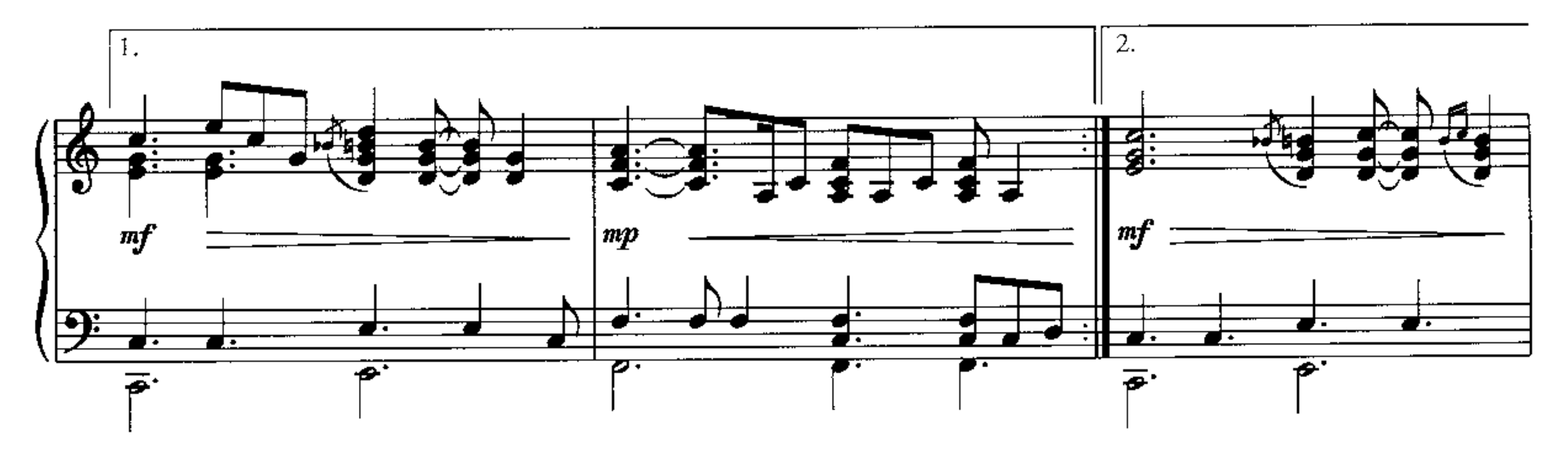
1.
2.
mf
mp
mf

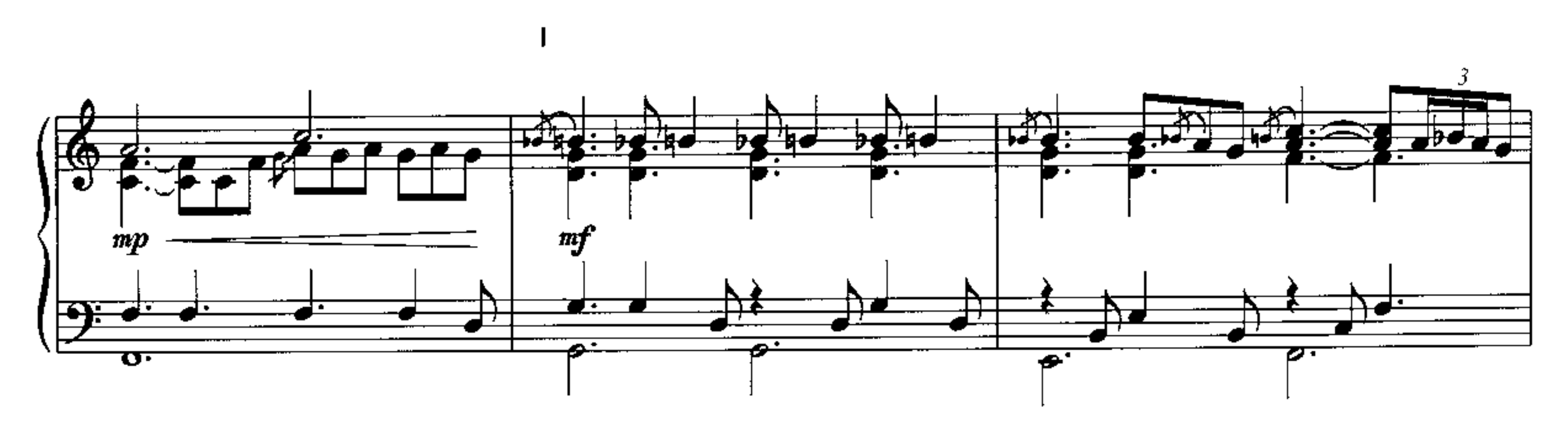
3
mp
mf

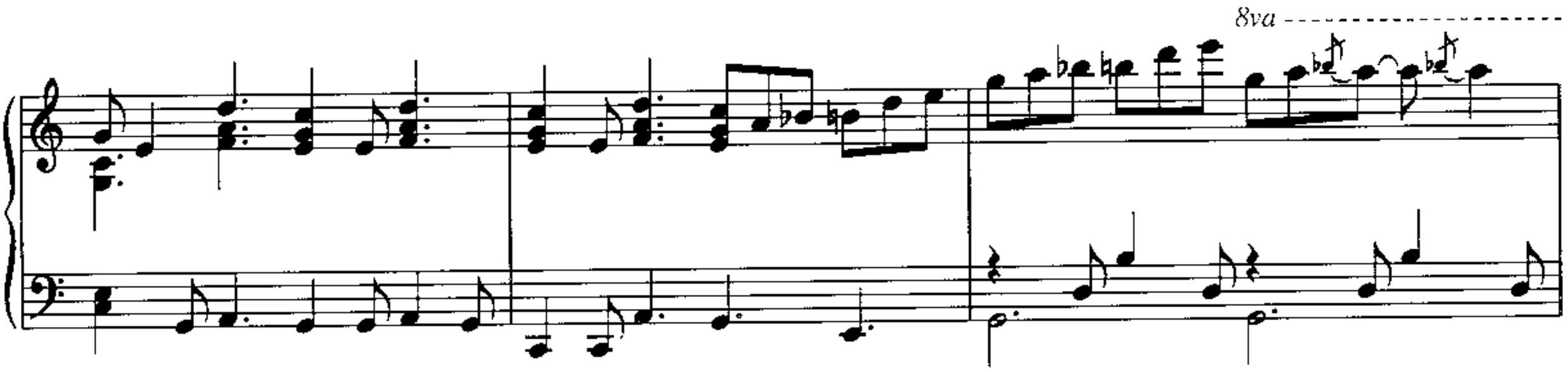
8va

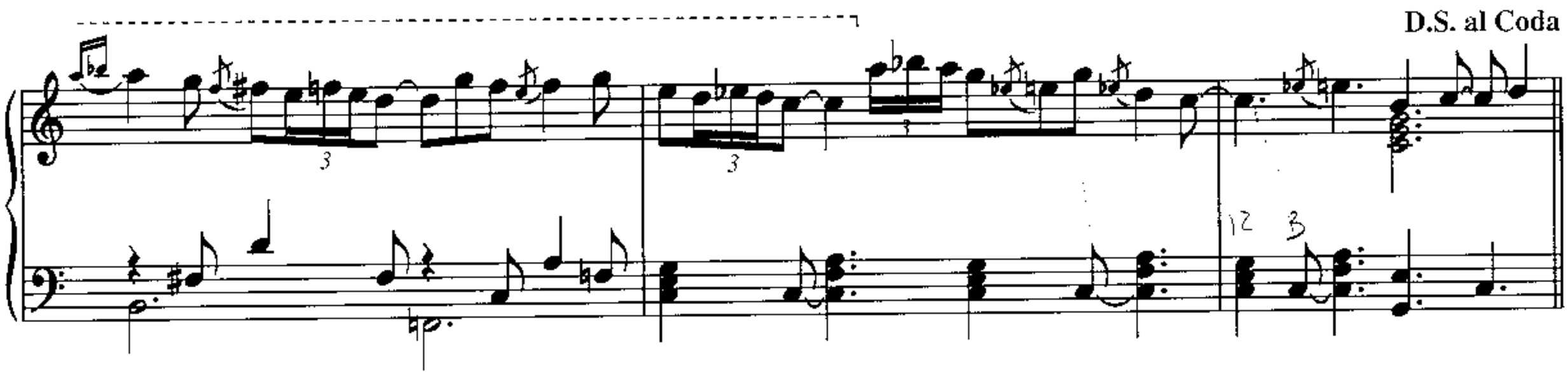
D.S. al Coda

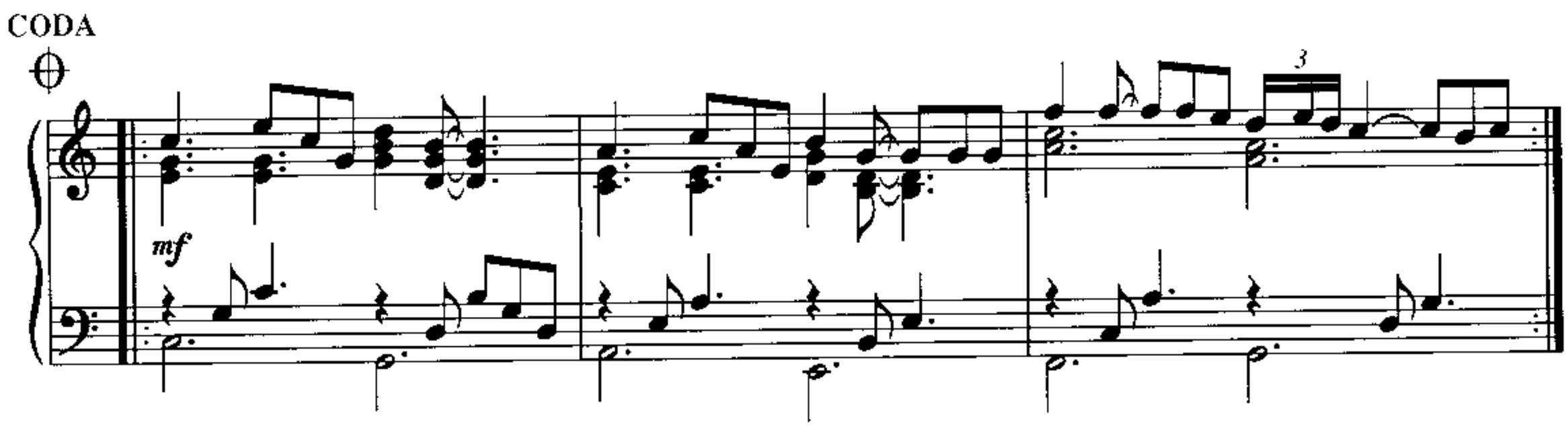
CODA
mf

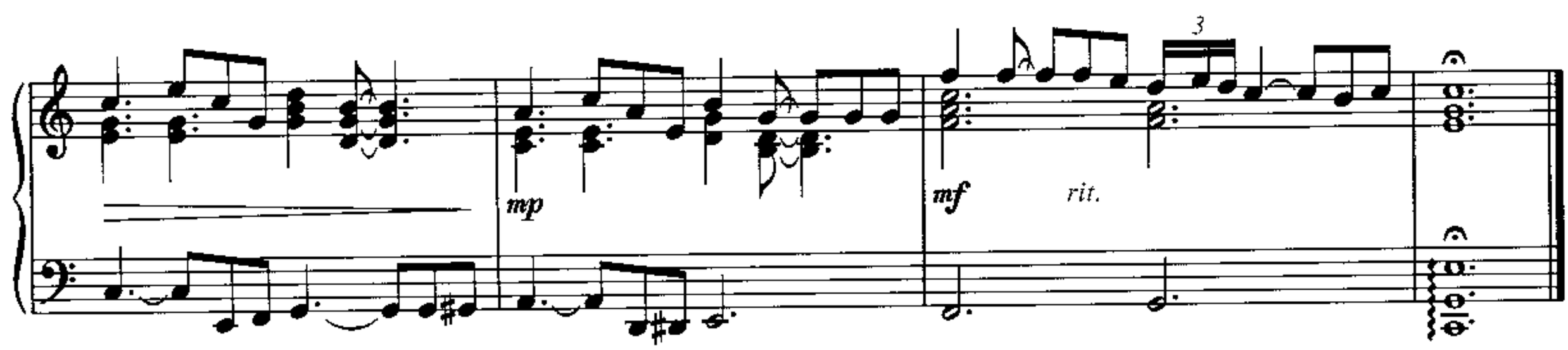
mp
mf
rit.

LEVON

Words and Music by ELTON JOHN
and BERNIE TAUPIN

Moderately slow, with a beat

mp

With pedal

mp

Copyright © 1971 Dick James Music Limited
This arrangement Copyright © 1995 Dick James Music Limited
All Rights for the United States and Canada Administered by Songs of PolyGram International, Inc.
International Copyright Secured All Rights Reserved

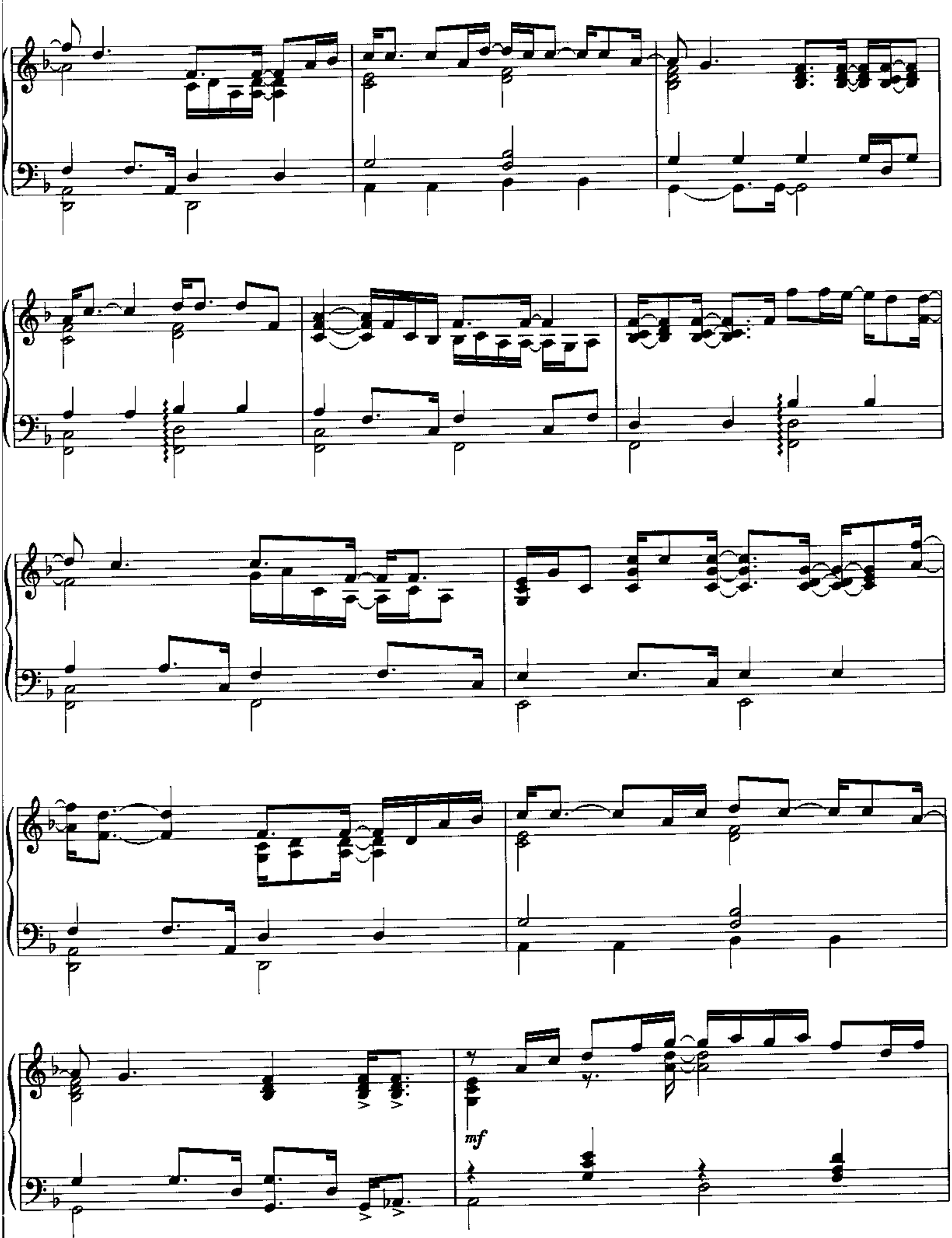
mf

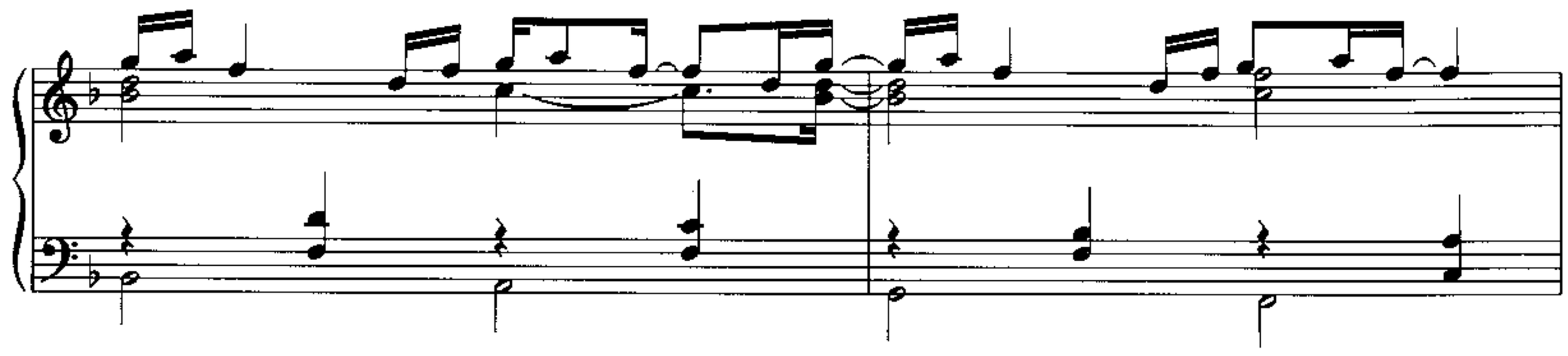

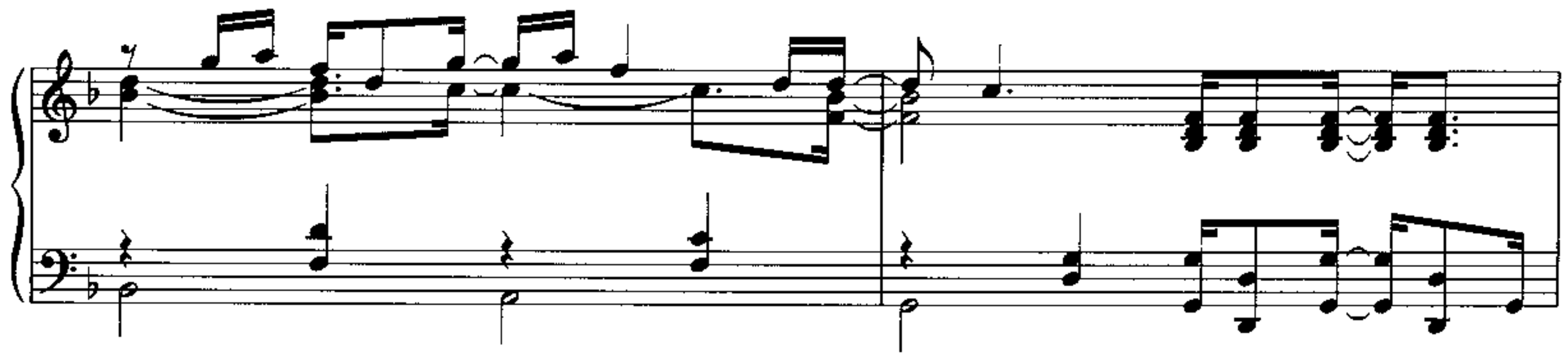

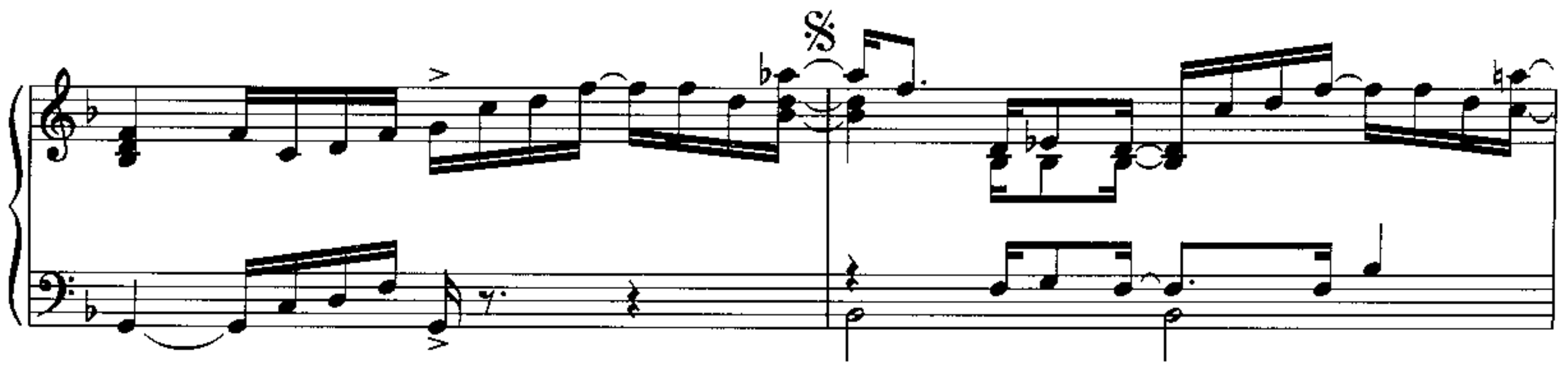

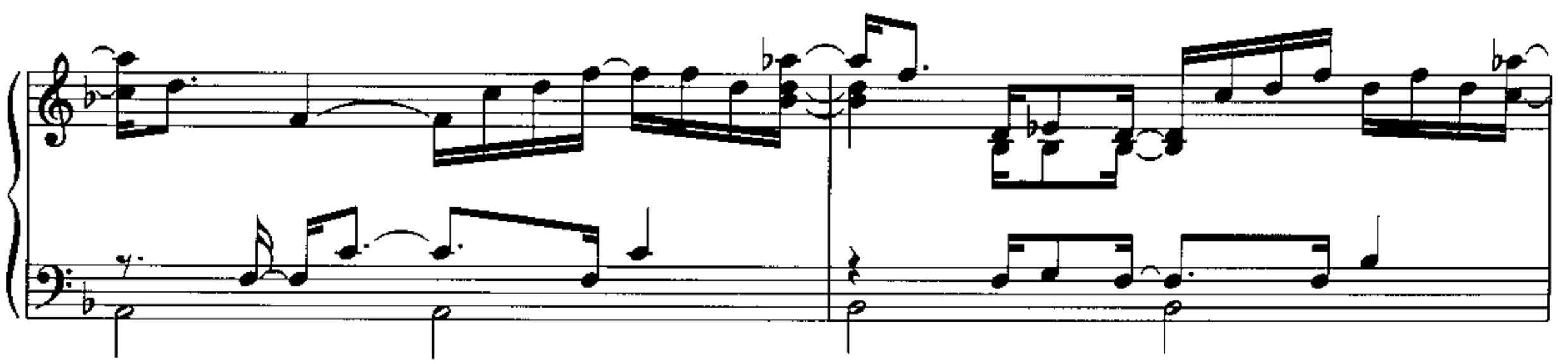

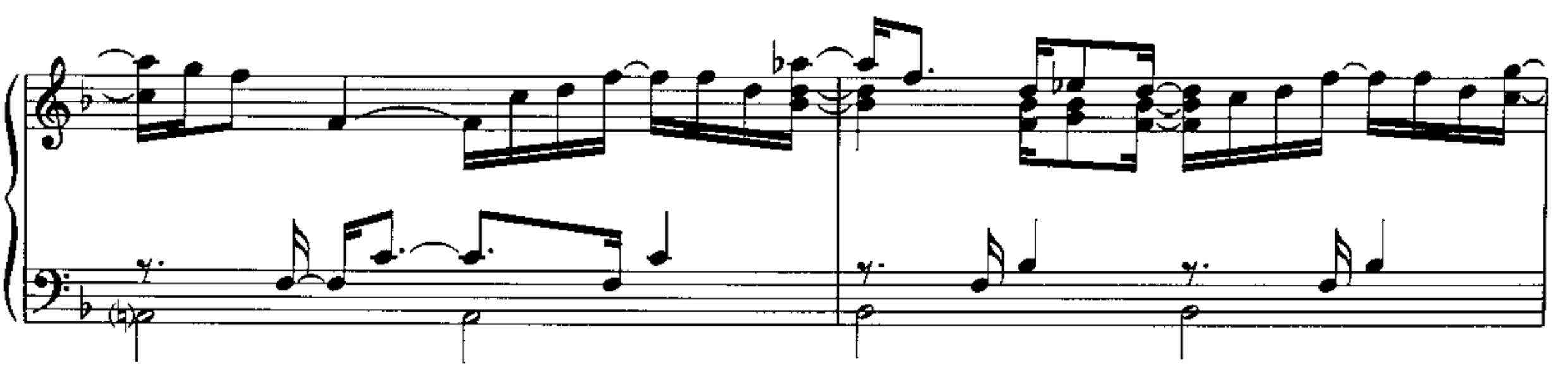

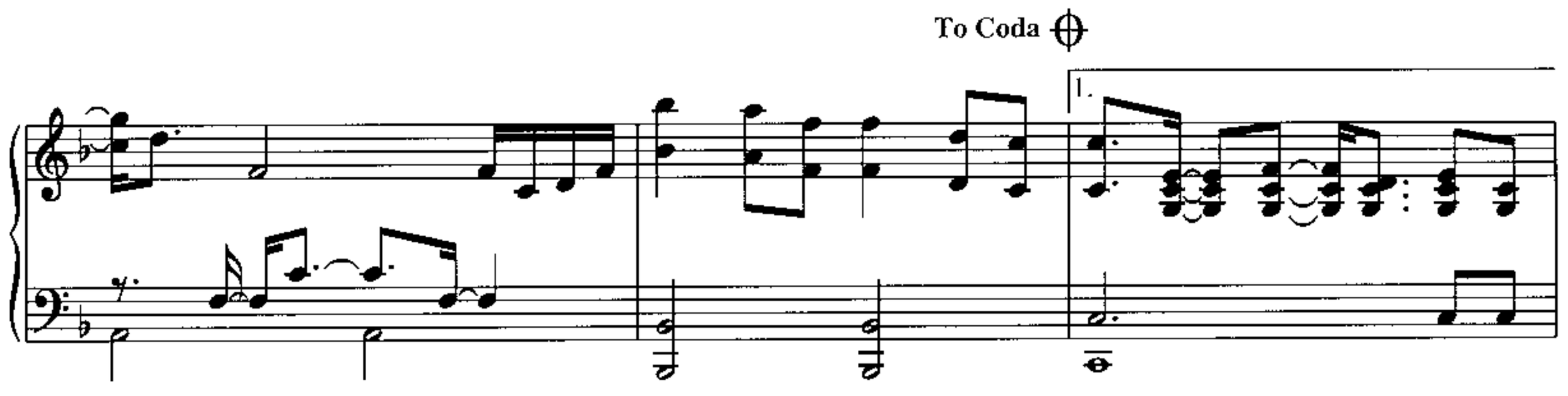
To Coda
1.

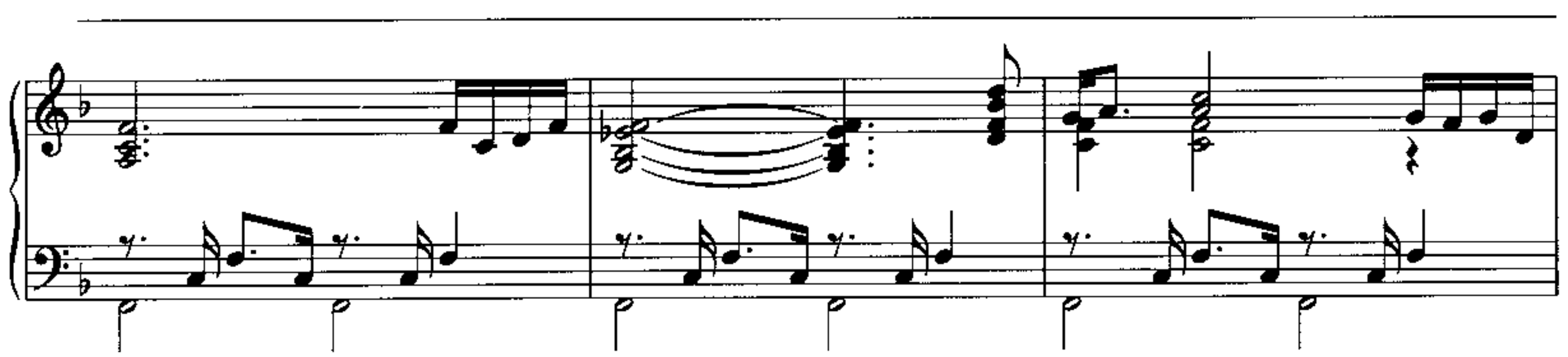

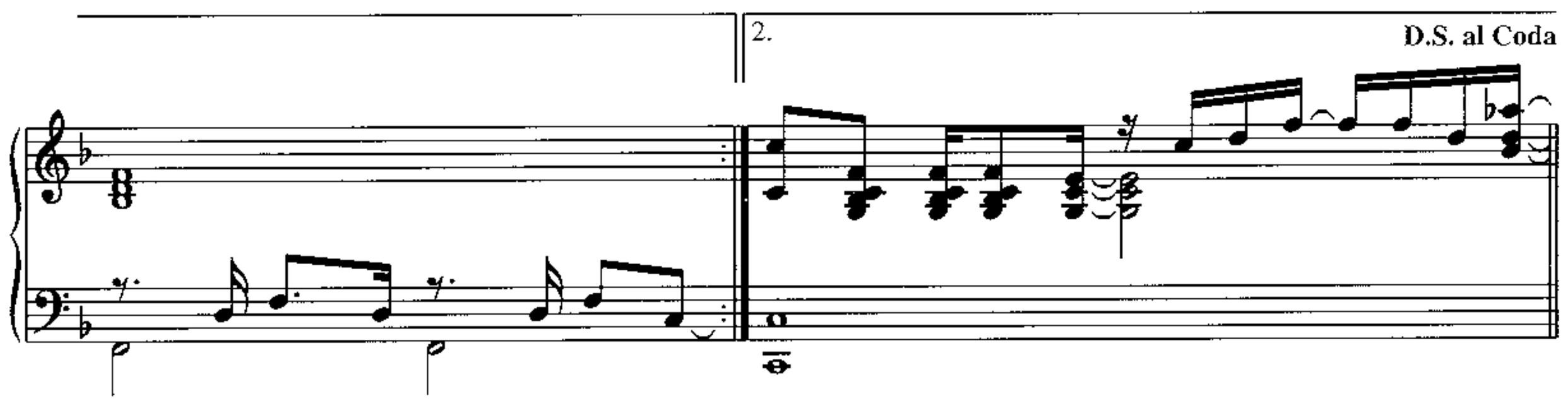
2.
D.S. al Coda

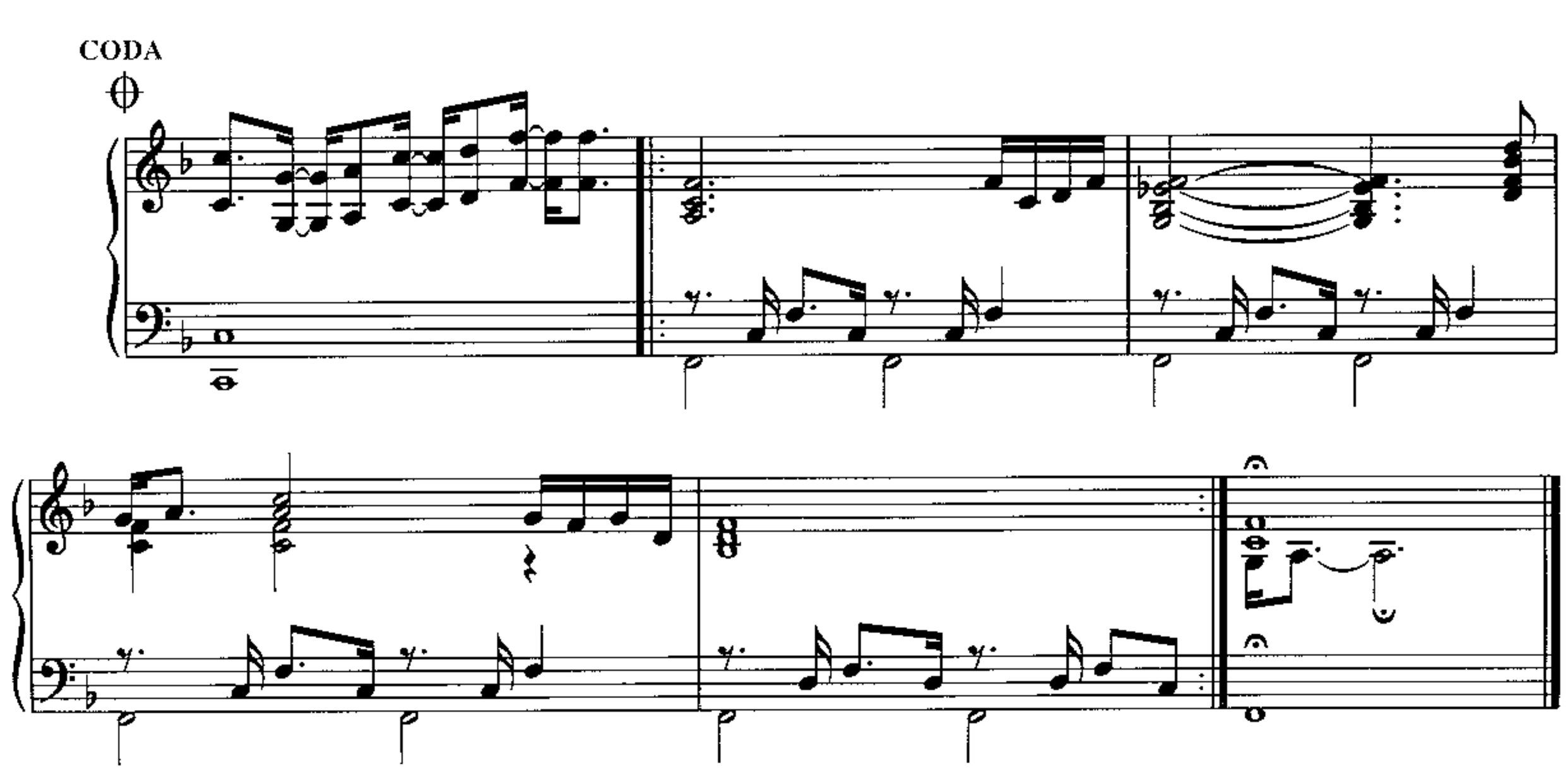
CODA

THE LAST SONG

Words and Music by ELTON JOHN
and BERNIE TAUPIN

Slowly, with care

p

a tempo

Copyright © 1992 by Big Pig Music Ltd.
This arrangement Copyright © 1995 by Big Pig Music Ltd.
All Rights for the United States Administered by Intersong U.S.A., Inc.
International Copyright Secured All Rights Reserved

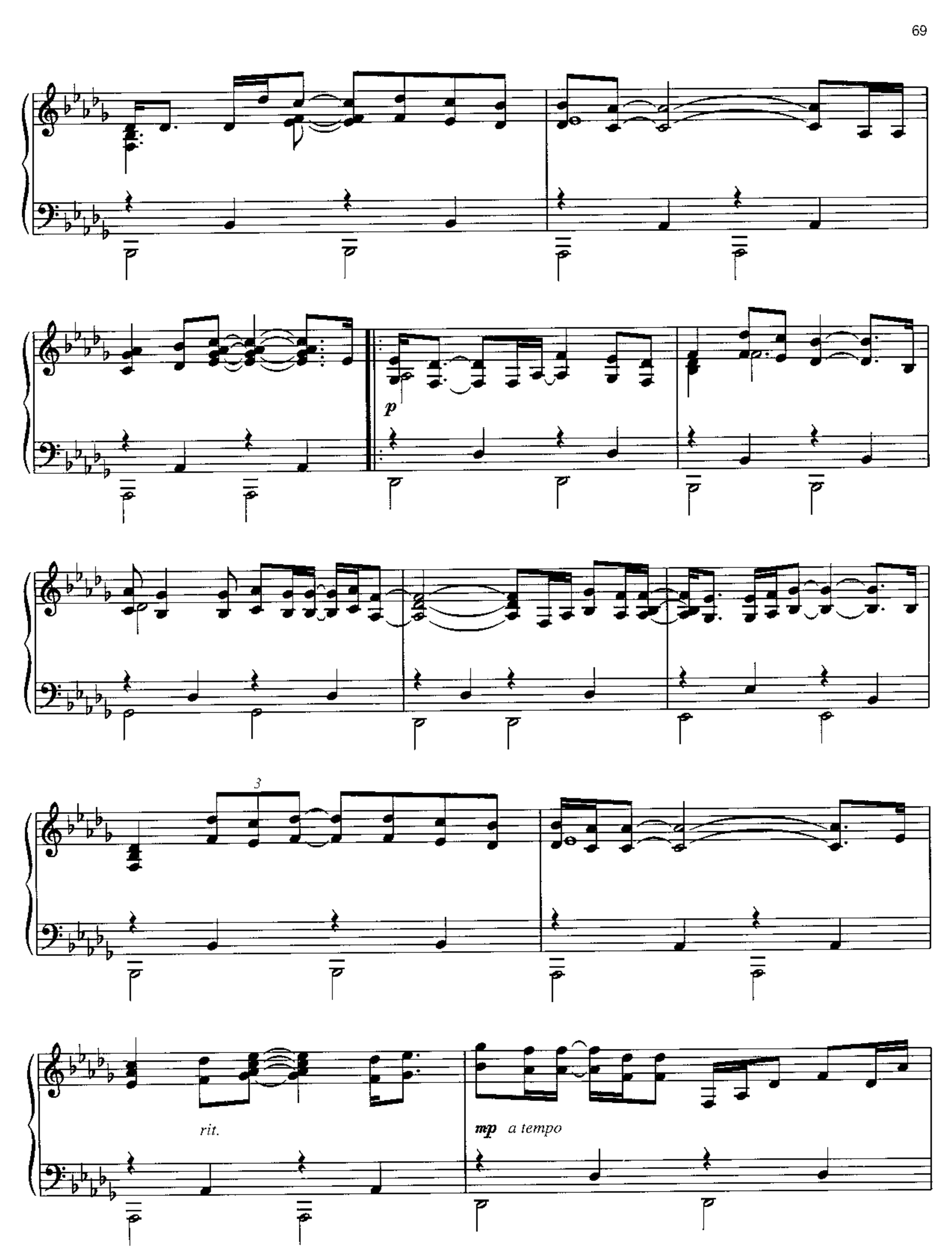
p
3
rit.
mp a tempo

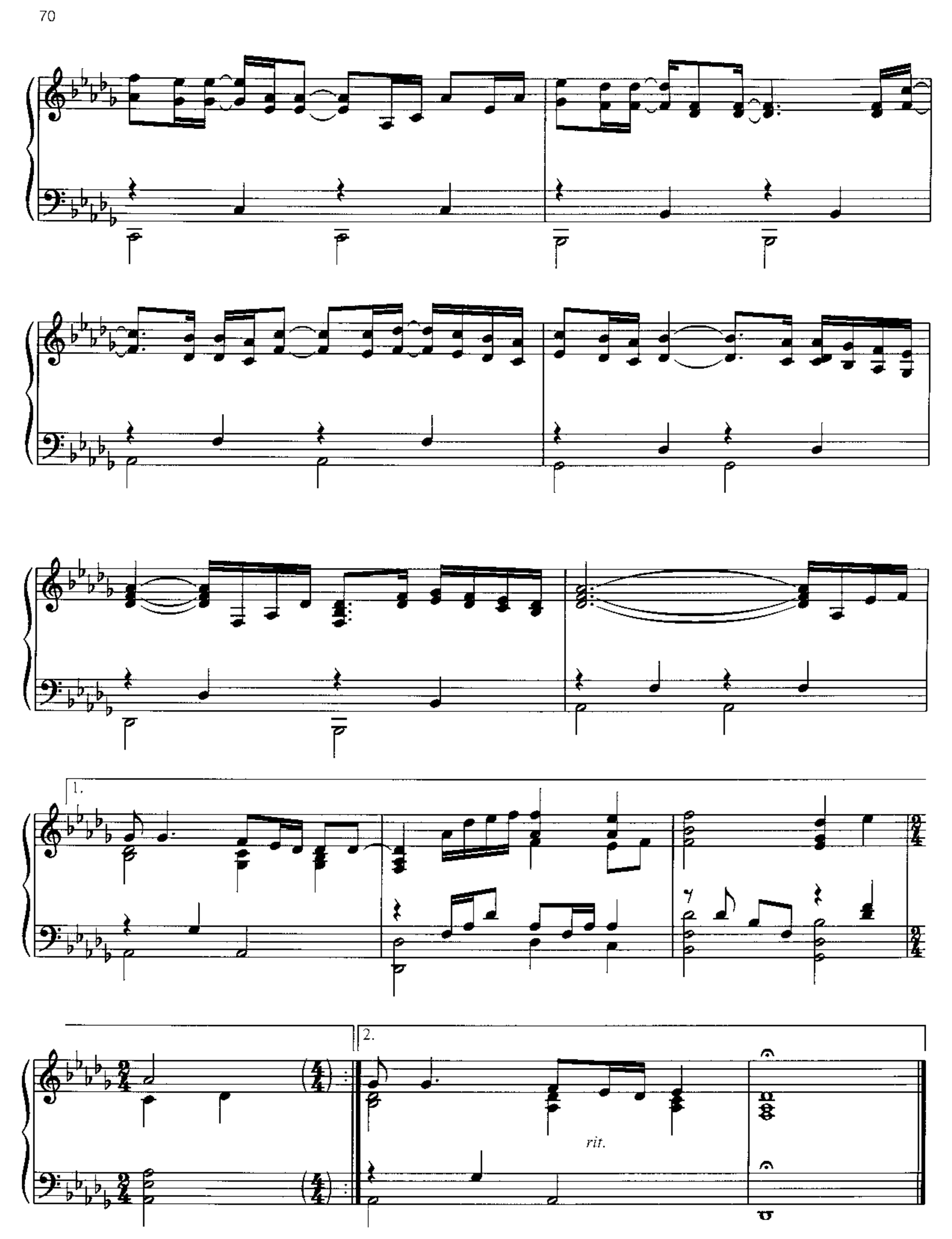
1.
2.
rit.

ROCKET MAN

(I Think It's Gonna Be A Long Long Time)

Words and Music by ELTON JOHN
and BERNIE TAUPIN

Moderately slow, with a beat

mp

Copyright © 1972 Dick James Music Limited
This arrangement Copyright © 1995 Dick James Music Limited
All Rights for the United States Administered by Songs of PolyGram International, Inc.
International Copyright Secured All Rights Reserved

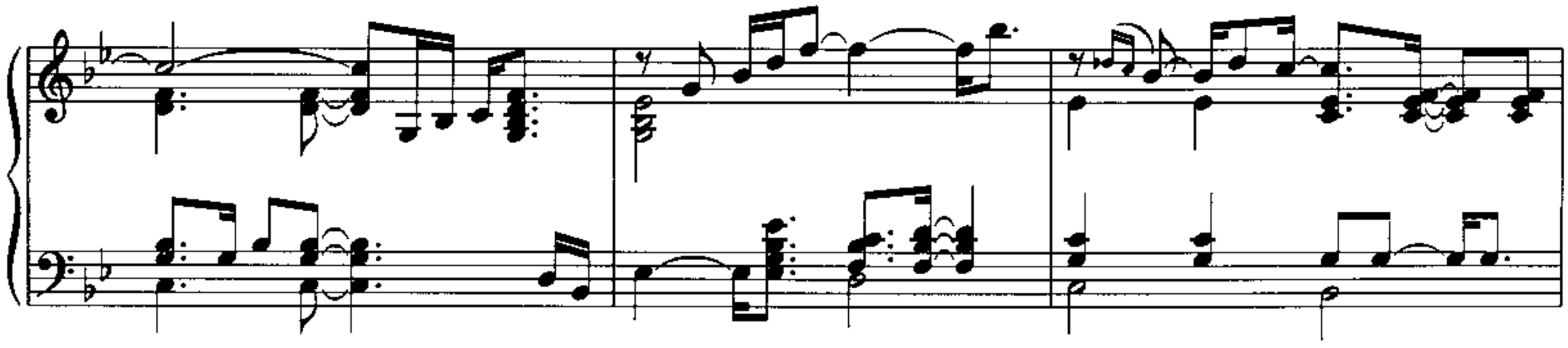

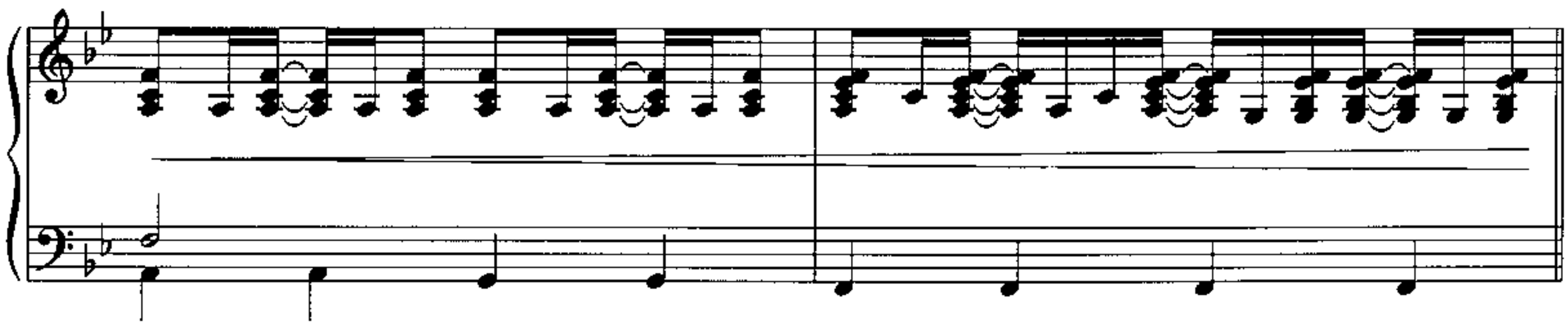

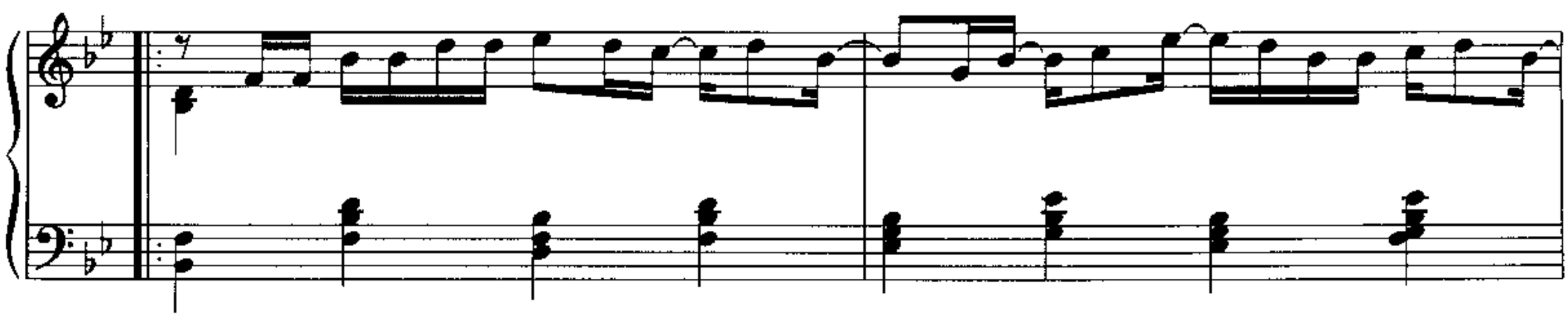

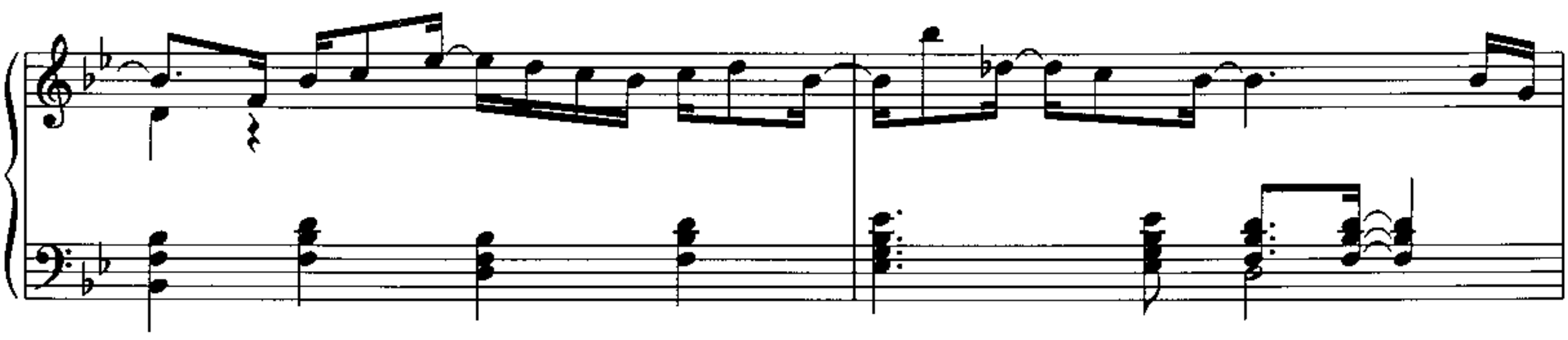

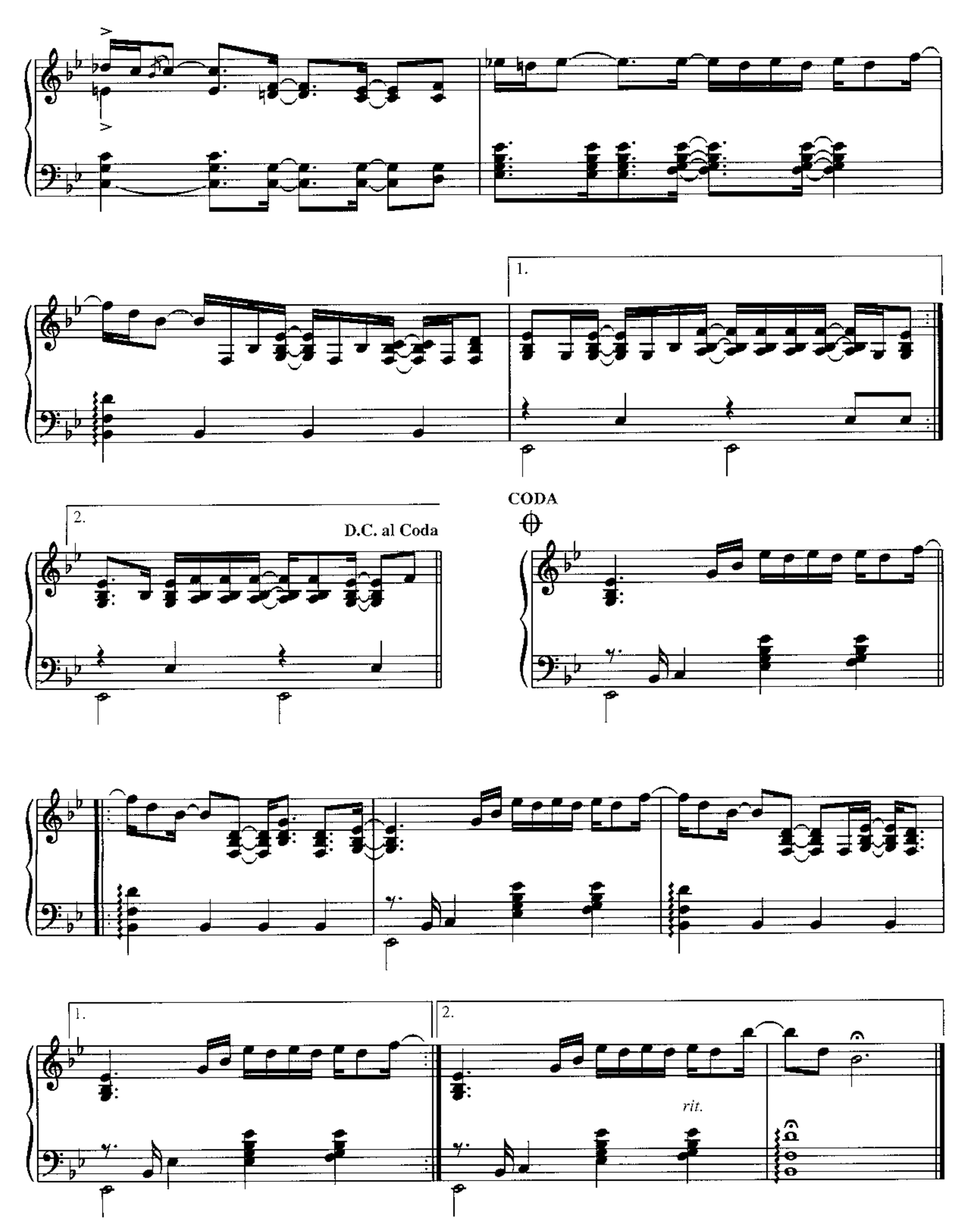
1.
2.
D.C. al Coda
CODA
1.
2.
rit.

THE ONE

Words and Music by ELTON JOHN
and BERNIE TAUPIN

Moderate Rock

mp

mp

Copyright © 1991 by Big Pig Music Ltd.
This arrangement Copyright © 1995 by Big Pig Music Ltd.
All Rights for the United States Administered by Intersong U.S.A., Inc.
International Copyright Secured All Rights Reserved

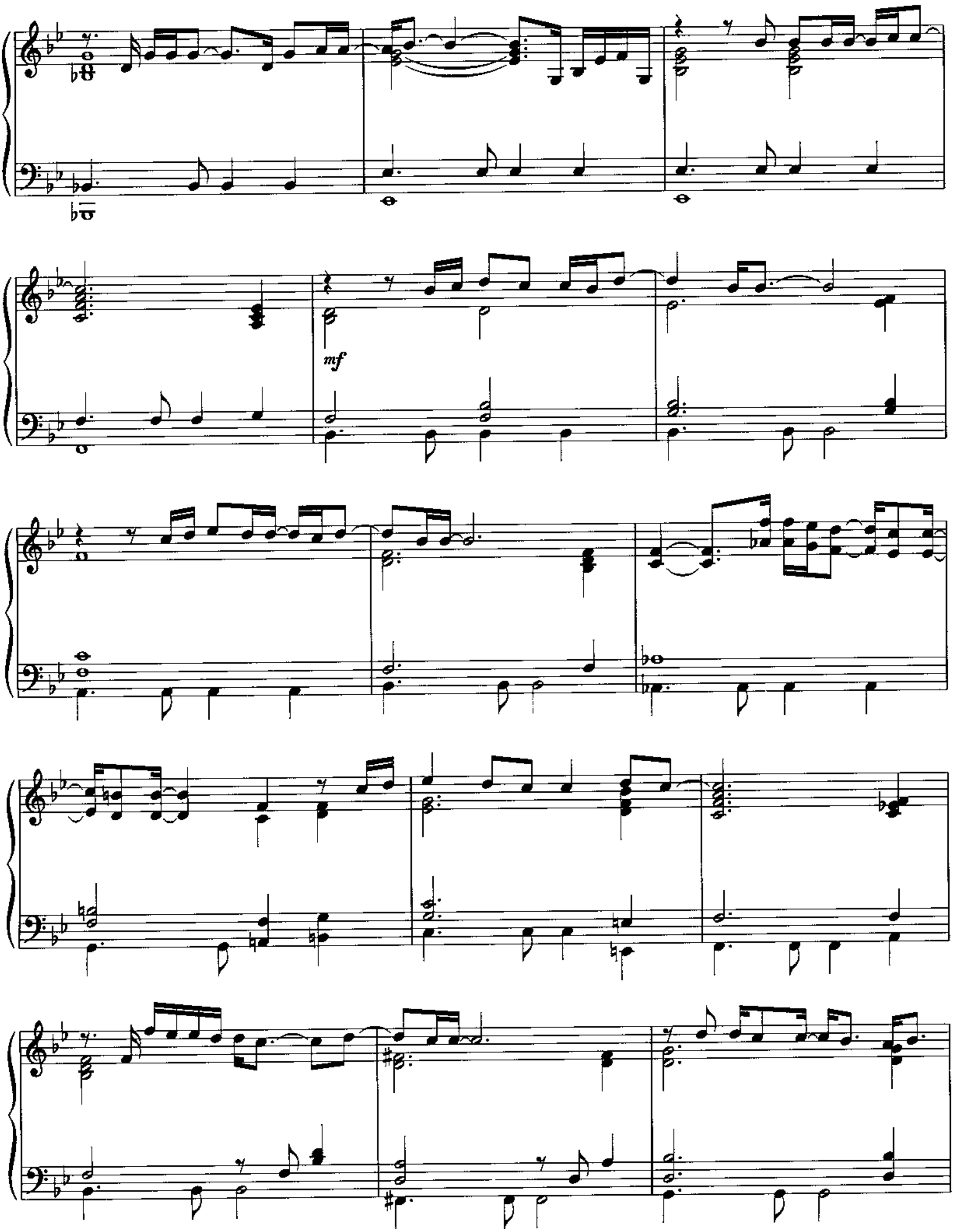
mf

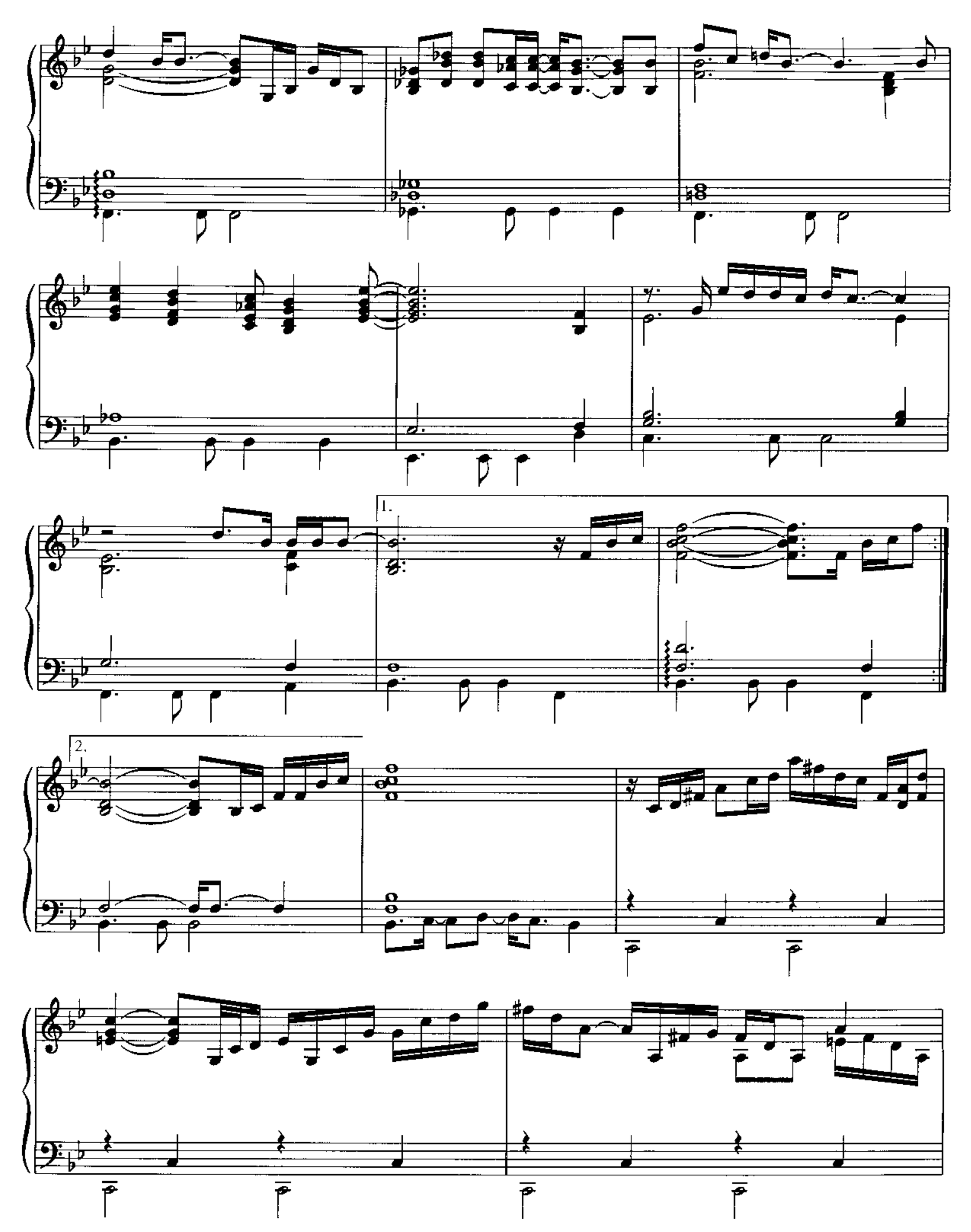
1.
2.

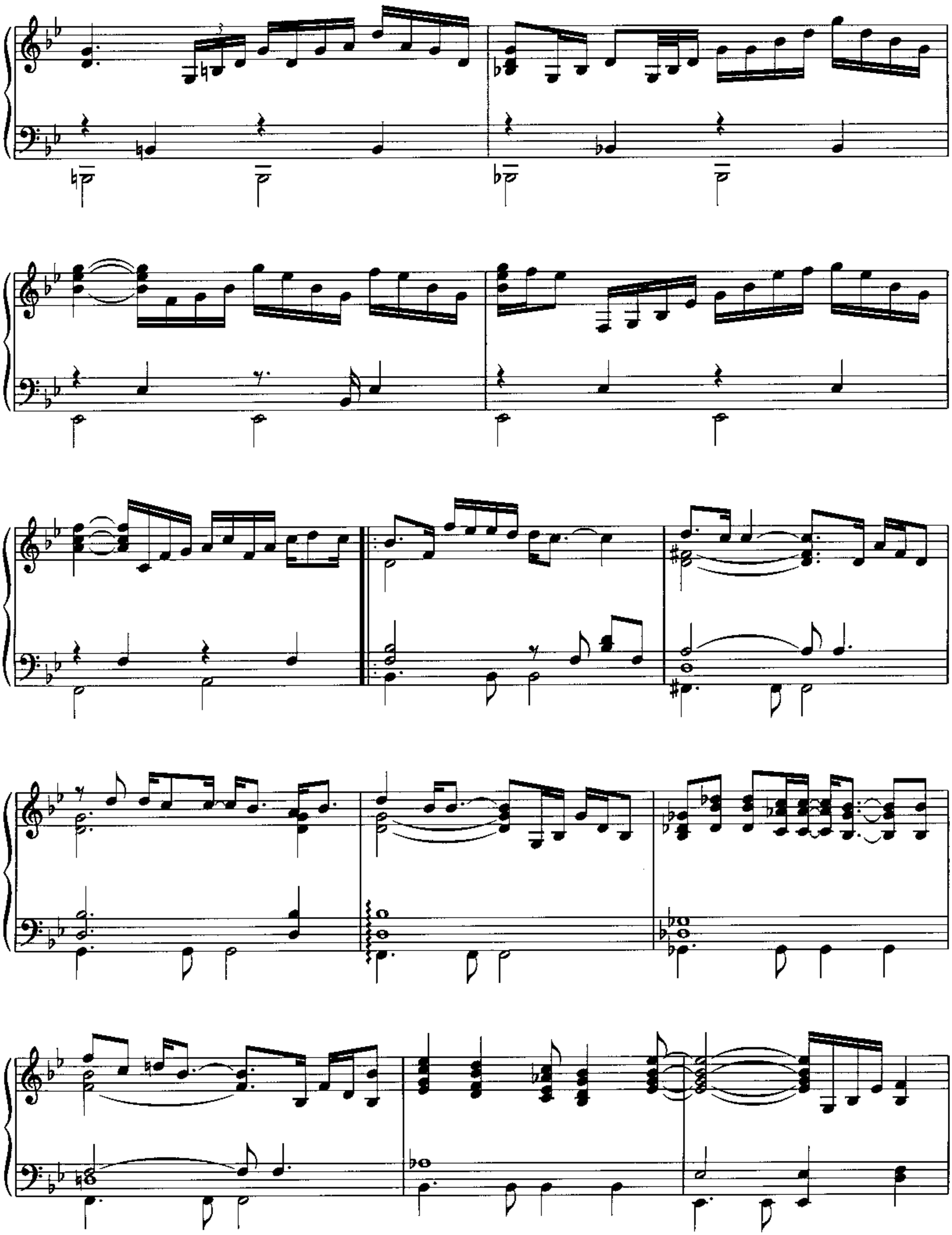

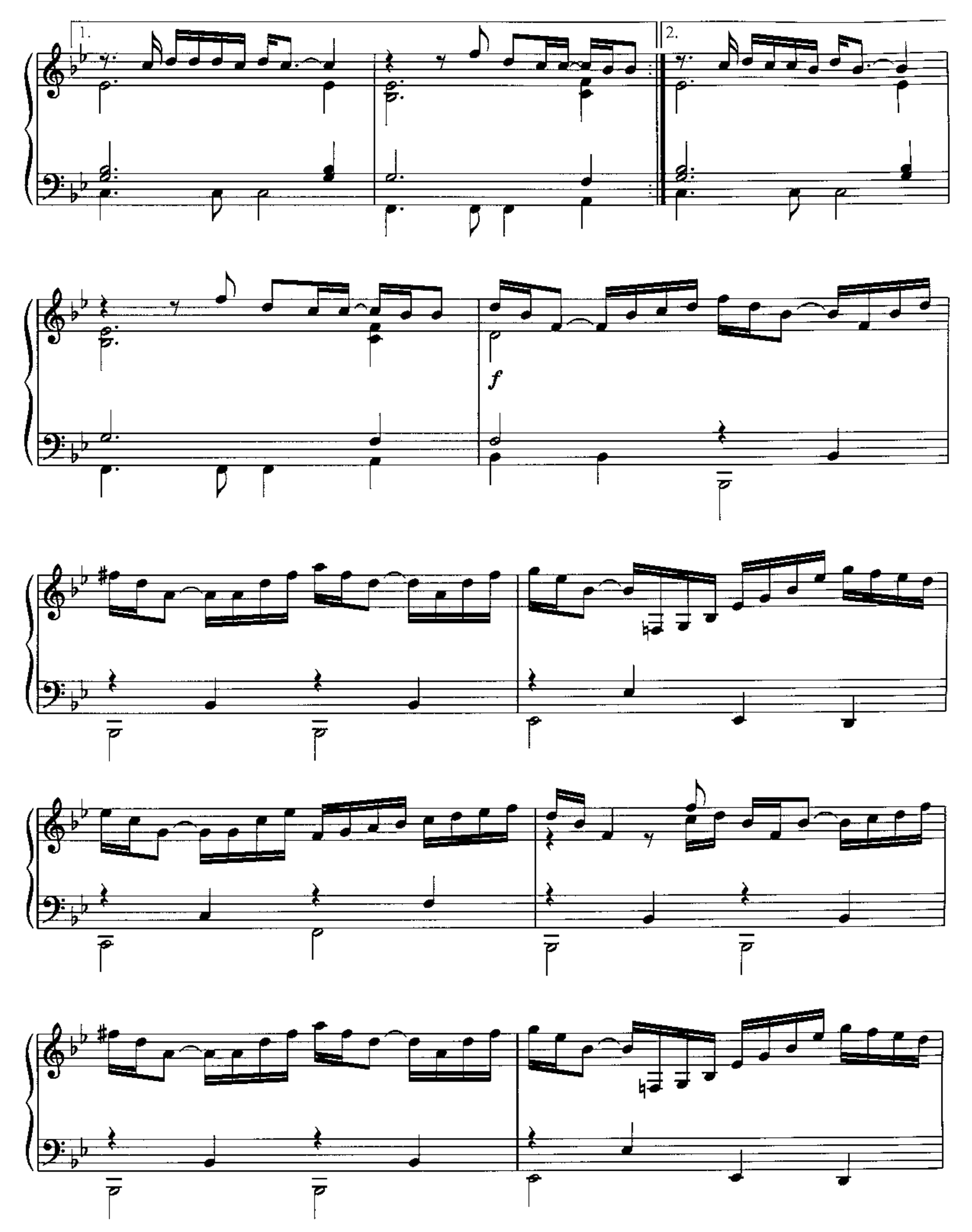
1.
2.
f

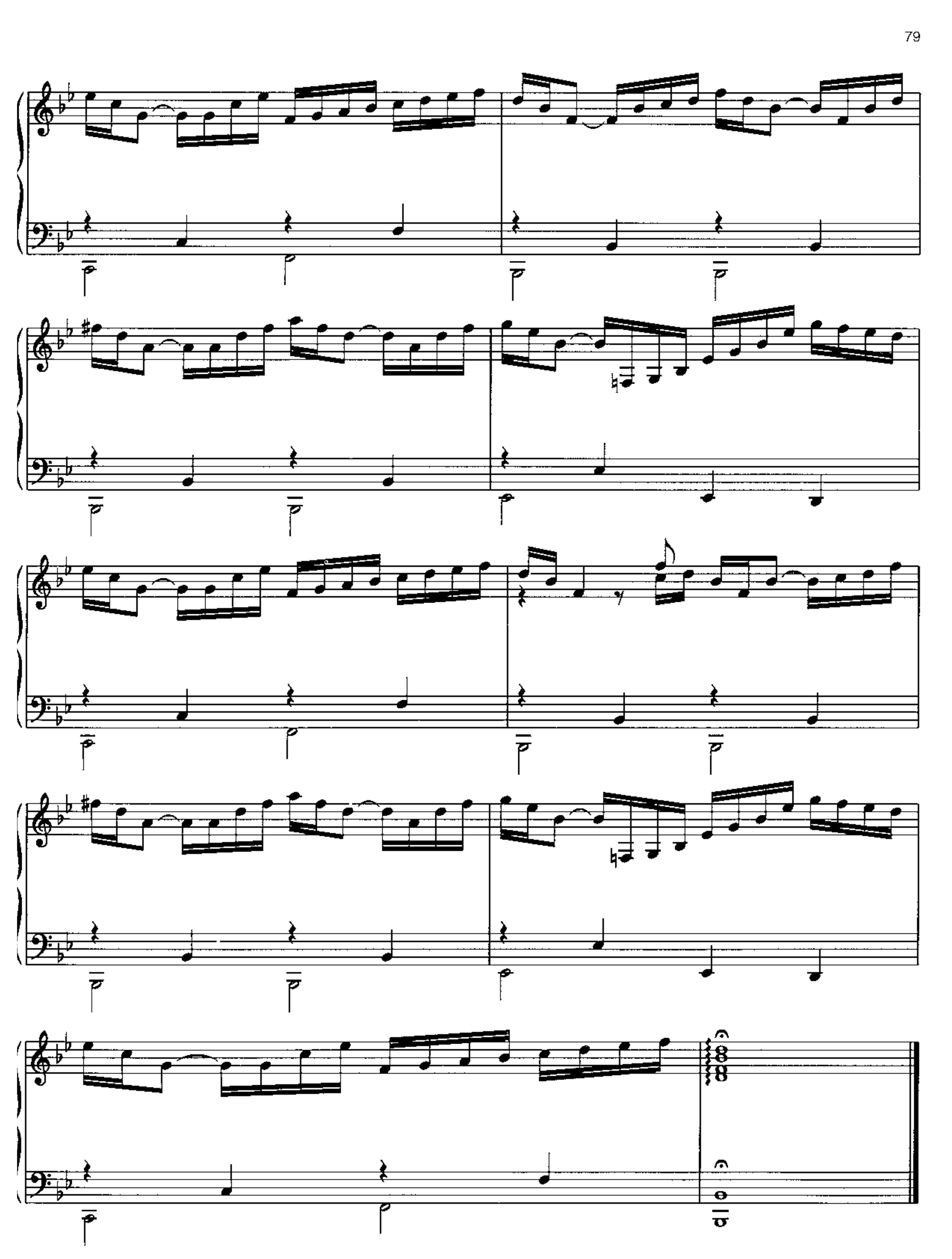

SAD SONGS
(Say So Much)

Words and Music by ELTON JOHN
and BERNIE TAUPIN

Moderately, with a blues feel

mf

Copyright © 1984 by Big Pig Music Ltd.
This arrangement Copyright © 1995 by Big Pig Music Ltd.
All Rights for the United States Administered by Intersong U.S.A., Inc.
International Copyright Secured All Rights Reserved

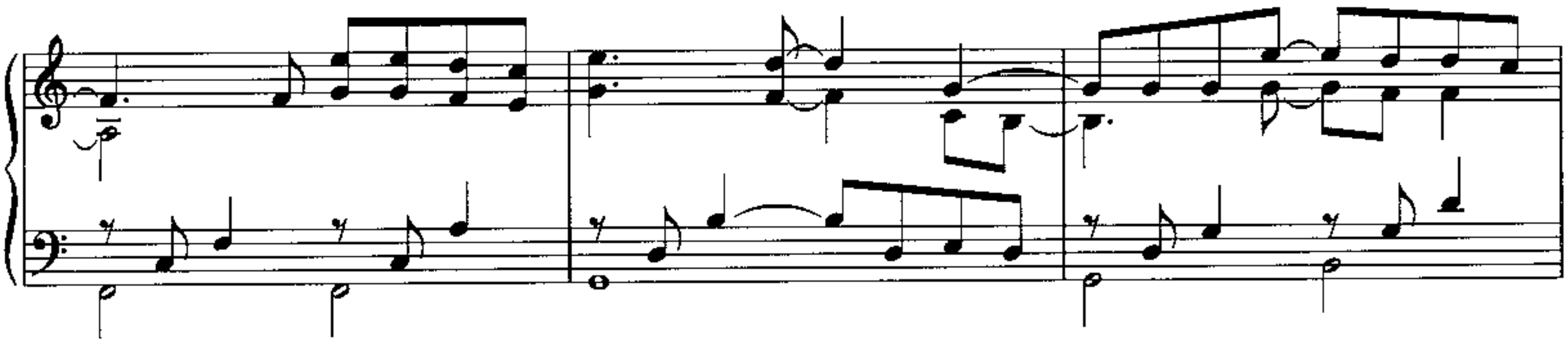

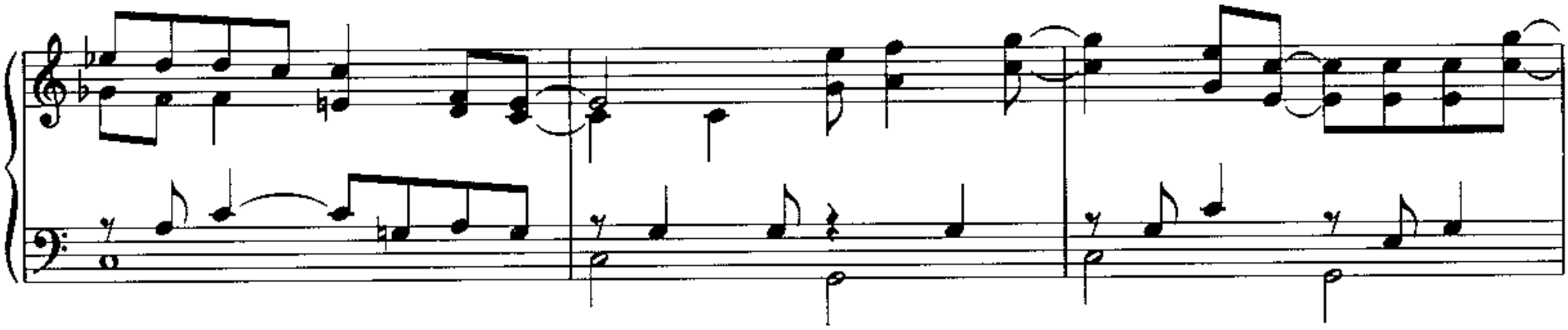

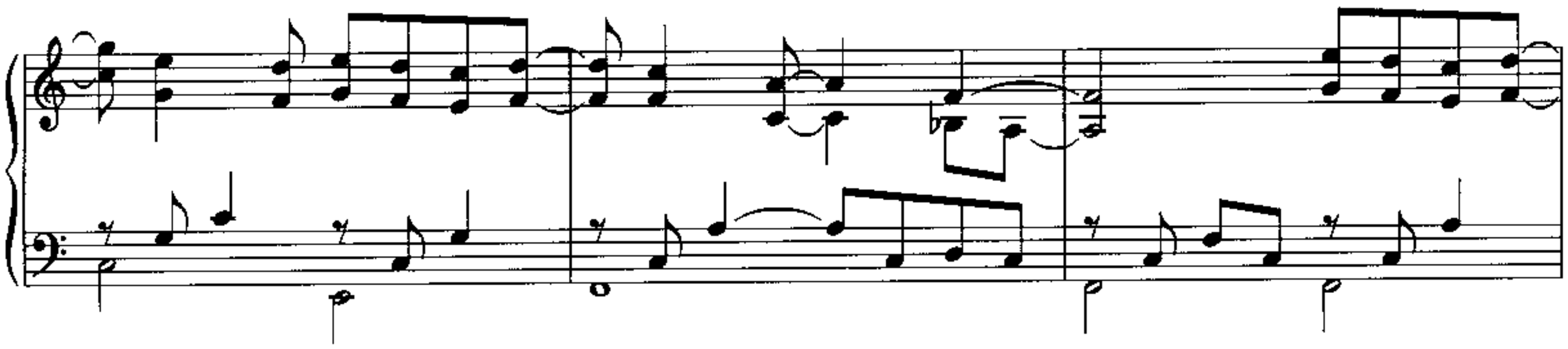

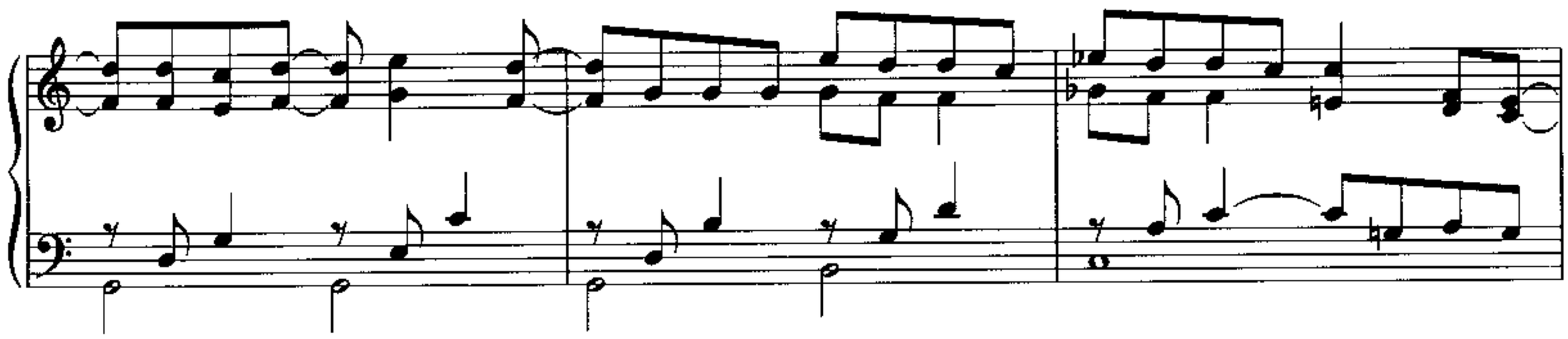

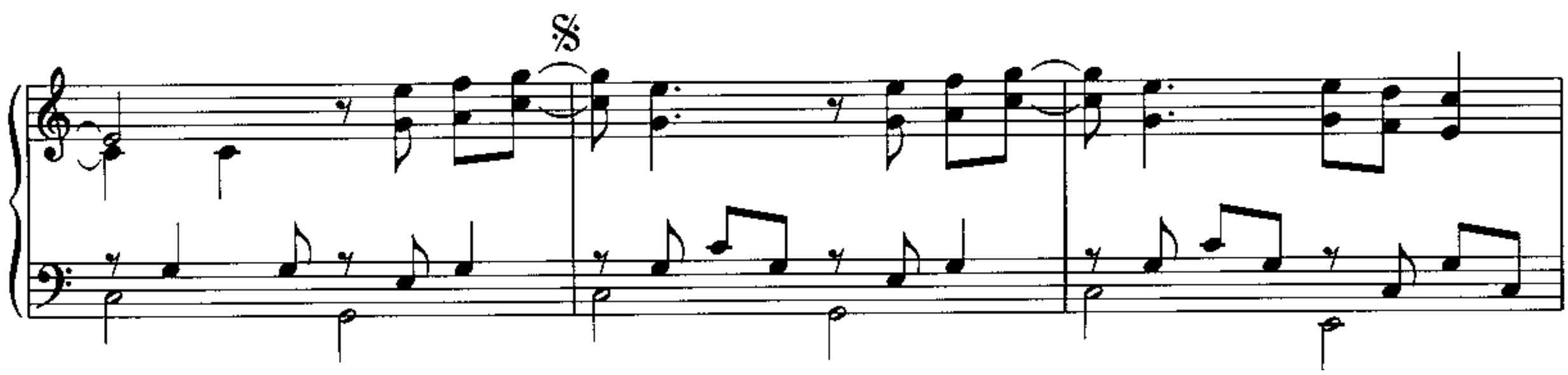

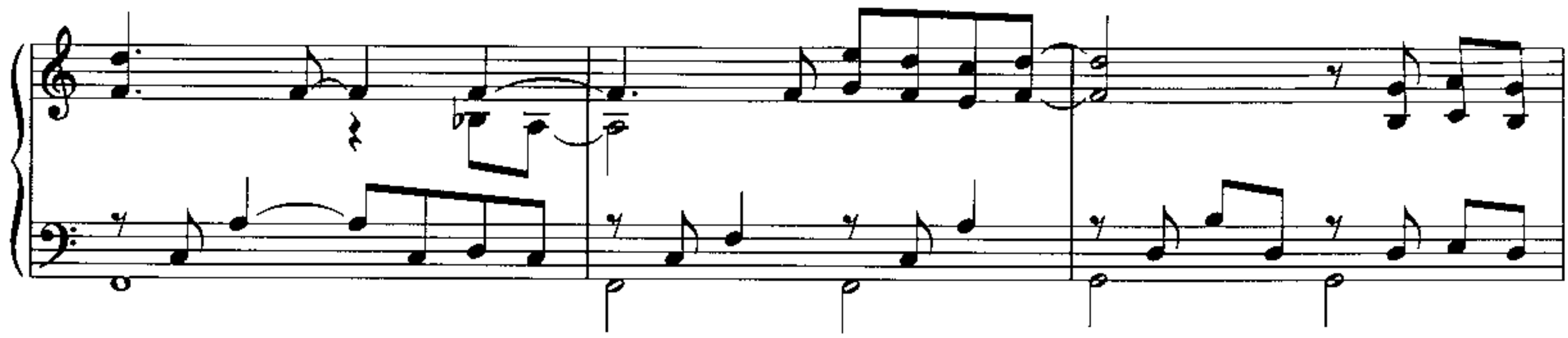

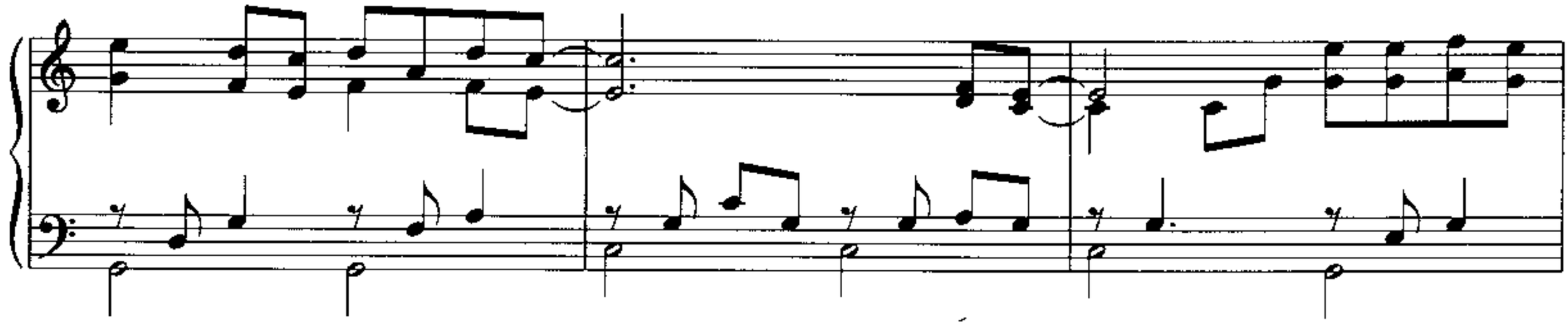

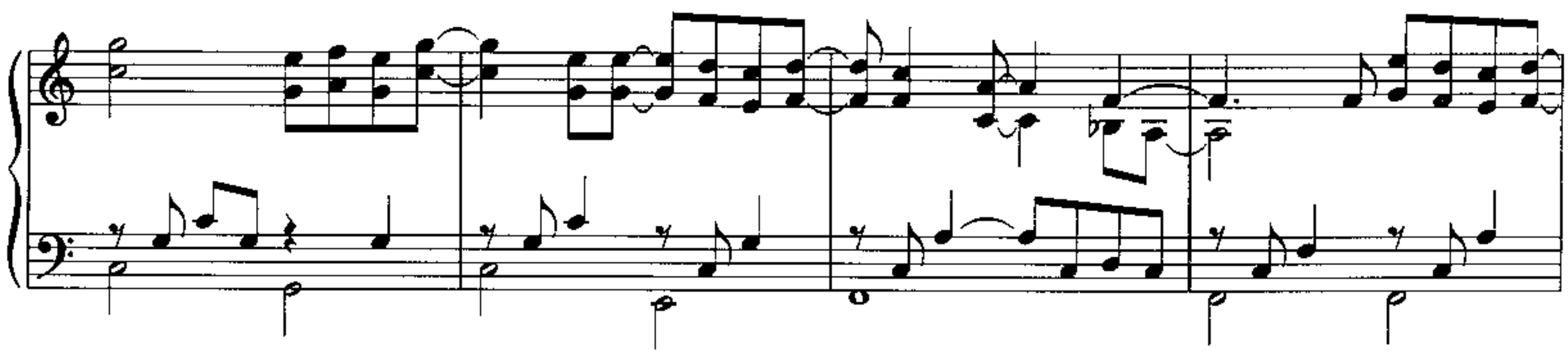

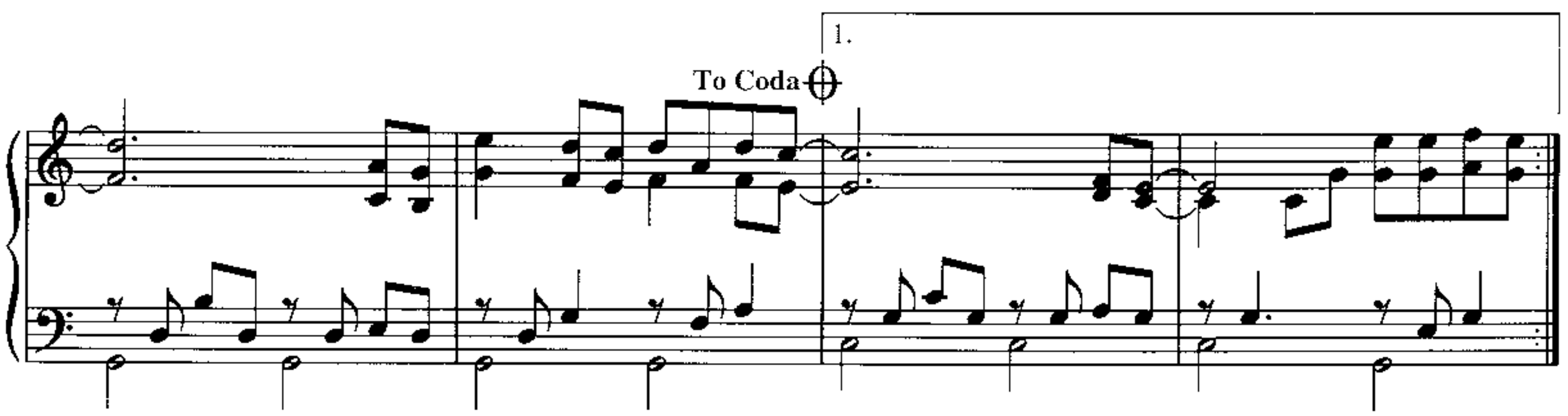
1.
To Coda

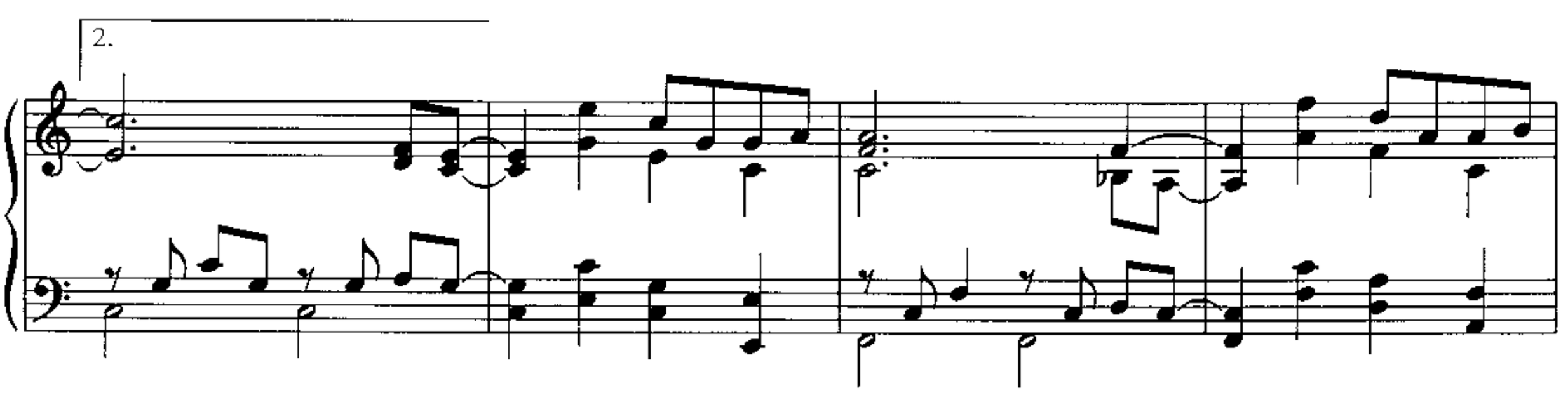
2.

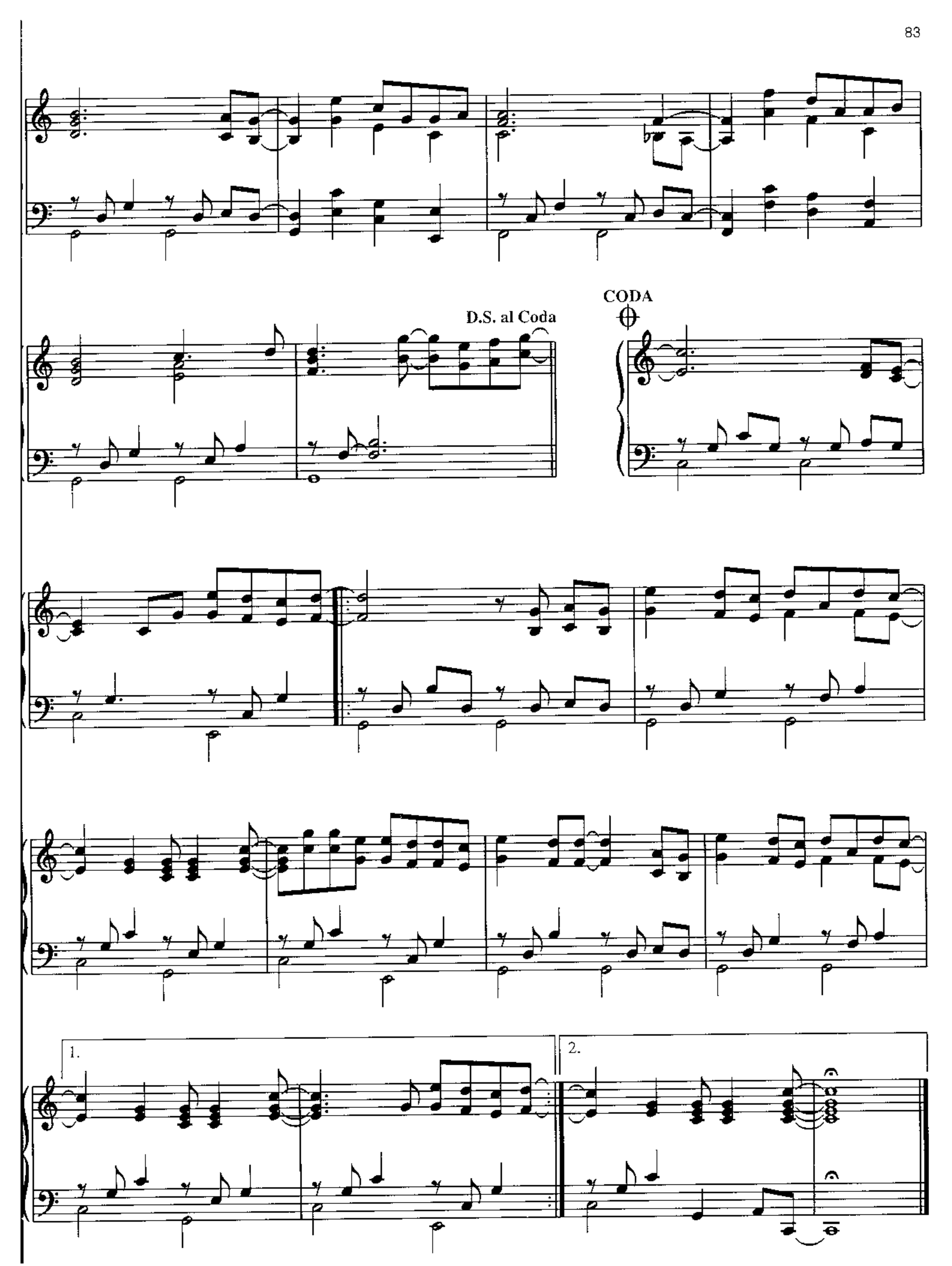
D.S. al Coda
CODA
1.
2.

SOMEONE SAVED MY LIFE TONIGHT

Words and Music by ELTON JOHN
and BERNIE TAUPIN

Slowly

mf

mp

mf

Copyright © 1975 by Big Pig Music Ltd.
This arrangement Copyright © 1993 by Big Pig Music Ltd.
All Rights for the United States Administered by Intersong U.S.A., Inc.
International Copyright Secured All Rights Reserved

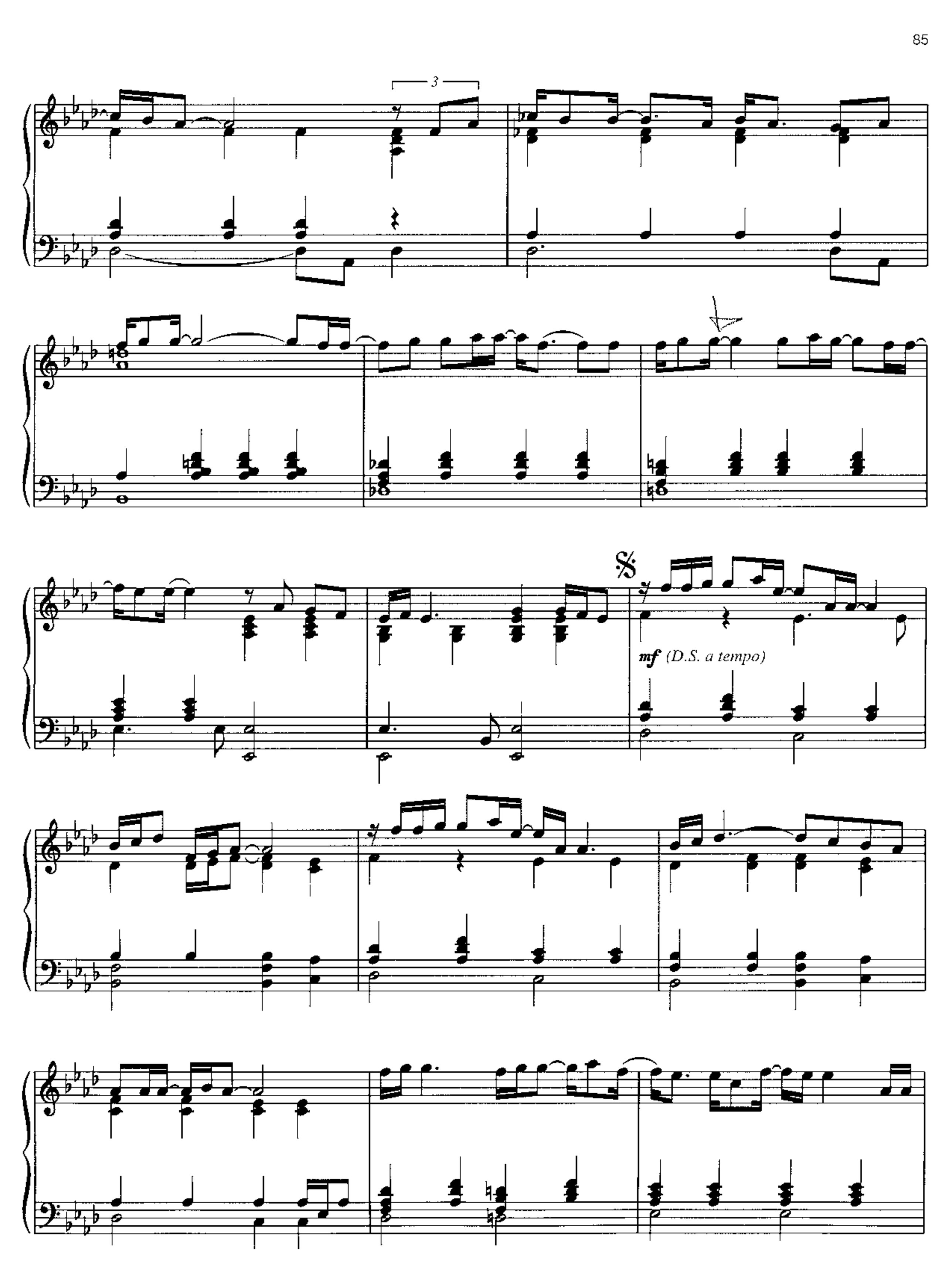
3
mf (D.S. a tempo)

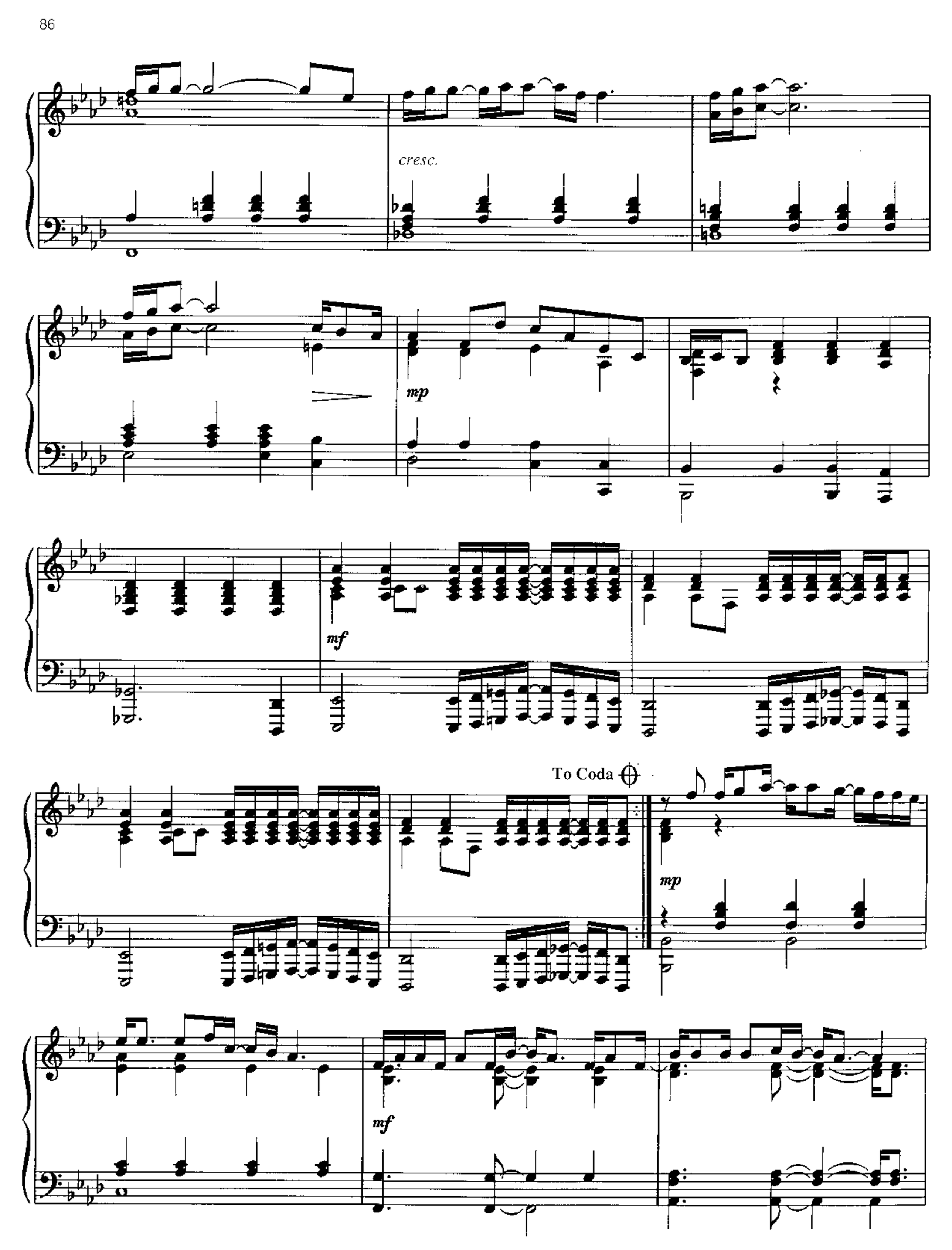
cresc.
mp
mf
To Coda
mp
mf

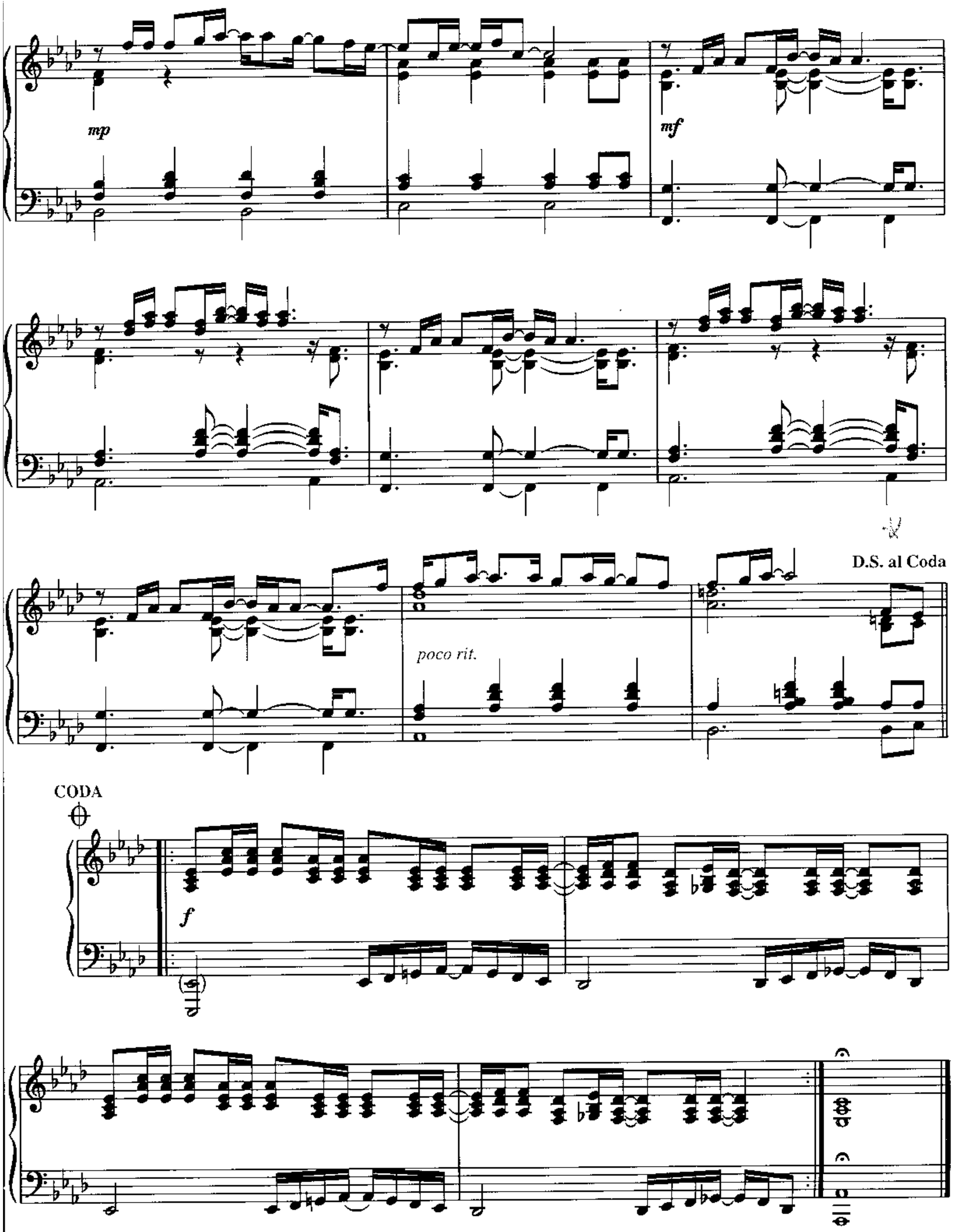
mp
mf
D.S. al Coda
poco rit.
CODA
f

YOUR SONG

Words and Music by ELTON JOHN
and BERNIE TAUPIN

Moderately slow, in 2

p

𝄋

mp

Copyright © 1969 Dick James Music Limited
This arrangement Copyright © 1995 Dick James Music Limited
All Rights for the United States and Canada Administered by Songs of PolyGram International, Inc.
International Copyright Secured All Rights Reserved

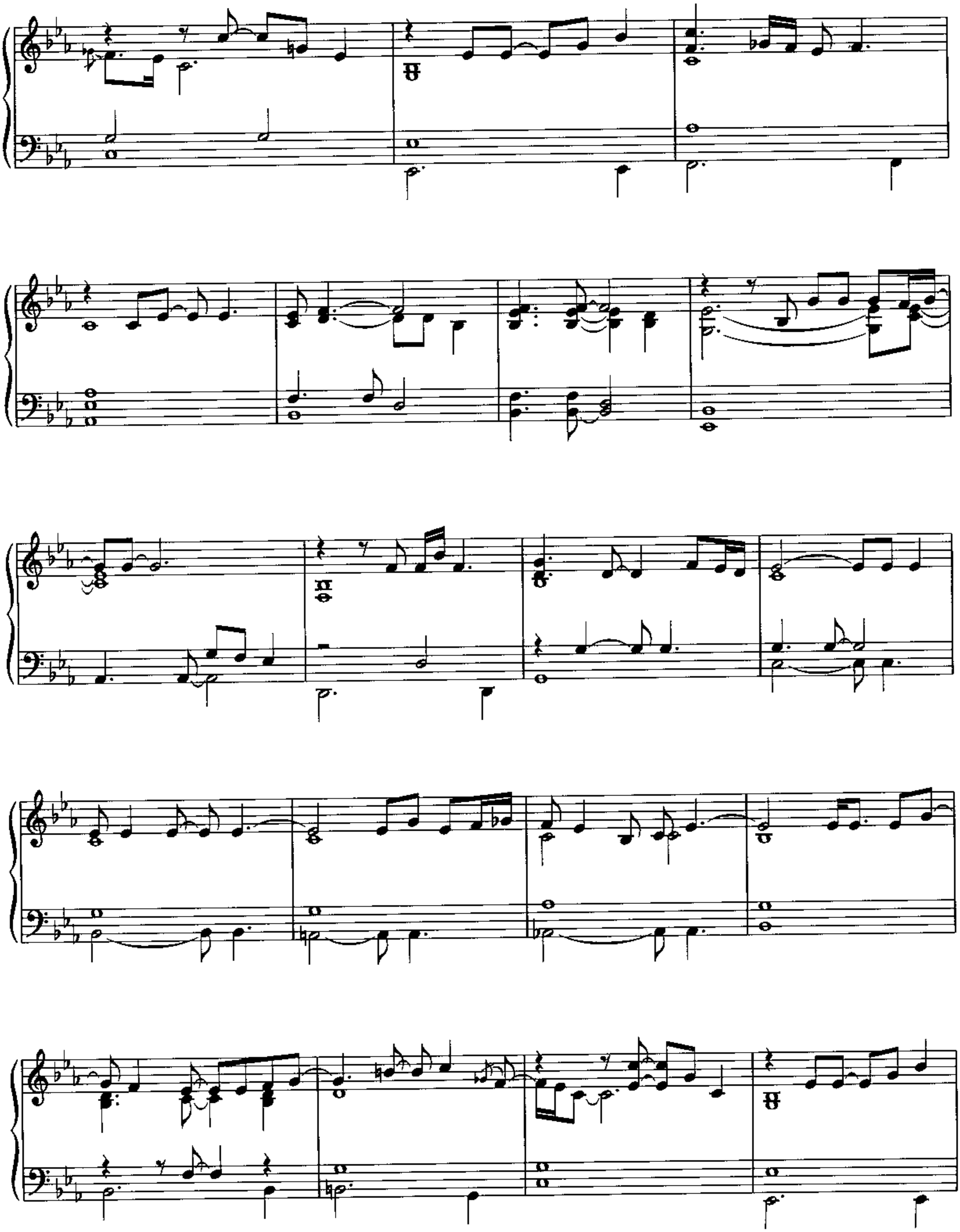

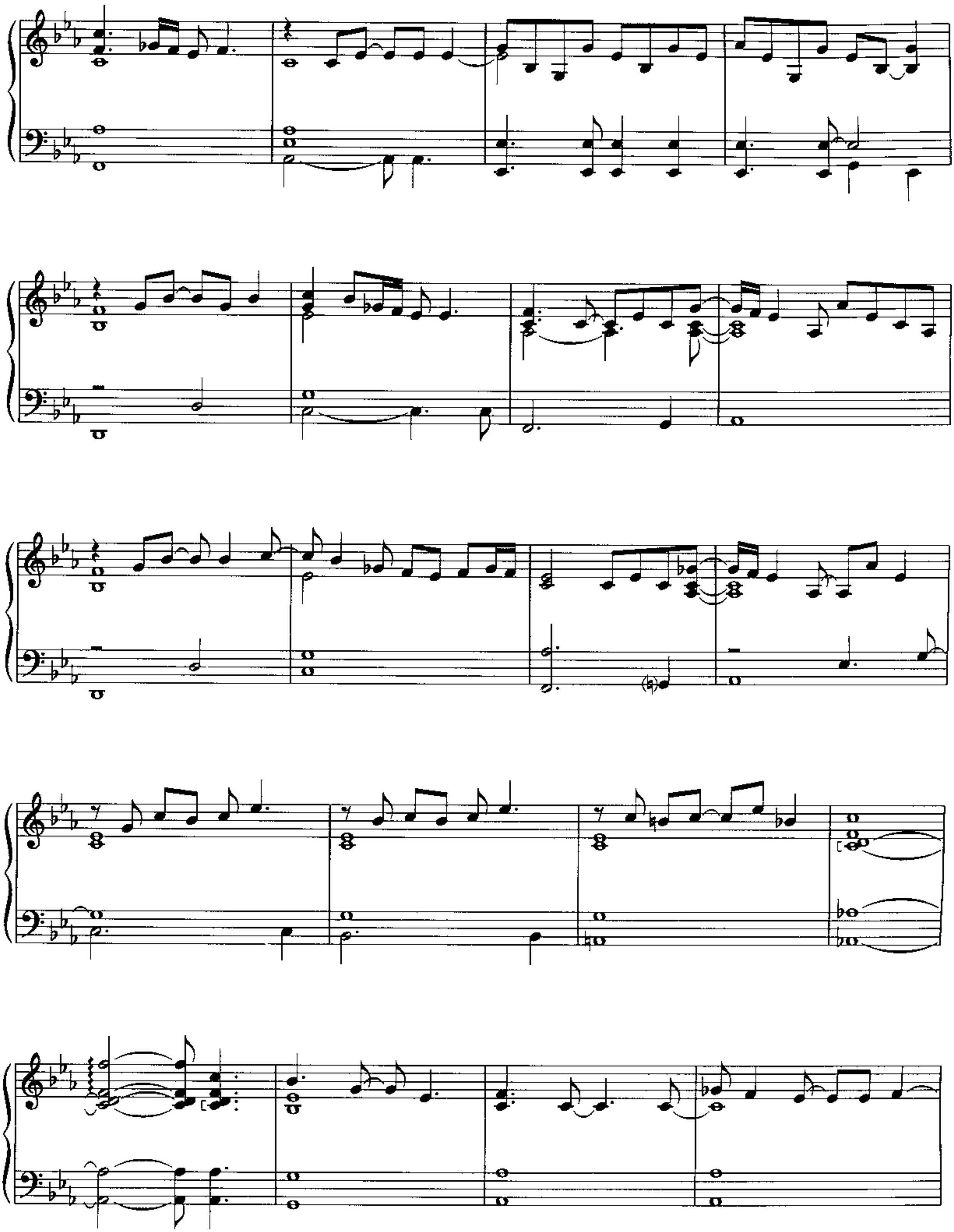

To Coda

p

D.S. al Coda

CODA

rit.

SACRIFICE

Words and Music by ELTON JOHN
and BERNIE TAUPIN

Slowly

mp

With pedal

Copyright © 1989 by Big Pig Music Ltd.
This arrangement Copyright © 1995 by Big Pig Music Ltd.
All Rights for the United States Administered by Intersong U.S.A., Inc.
International Copyright Secured All Rights Reserved

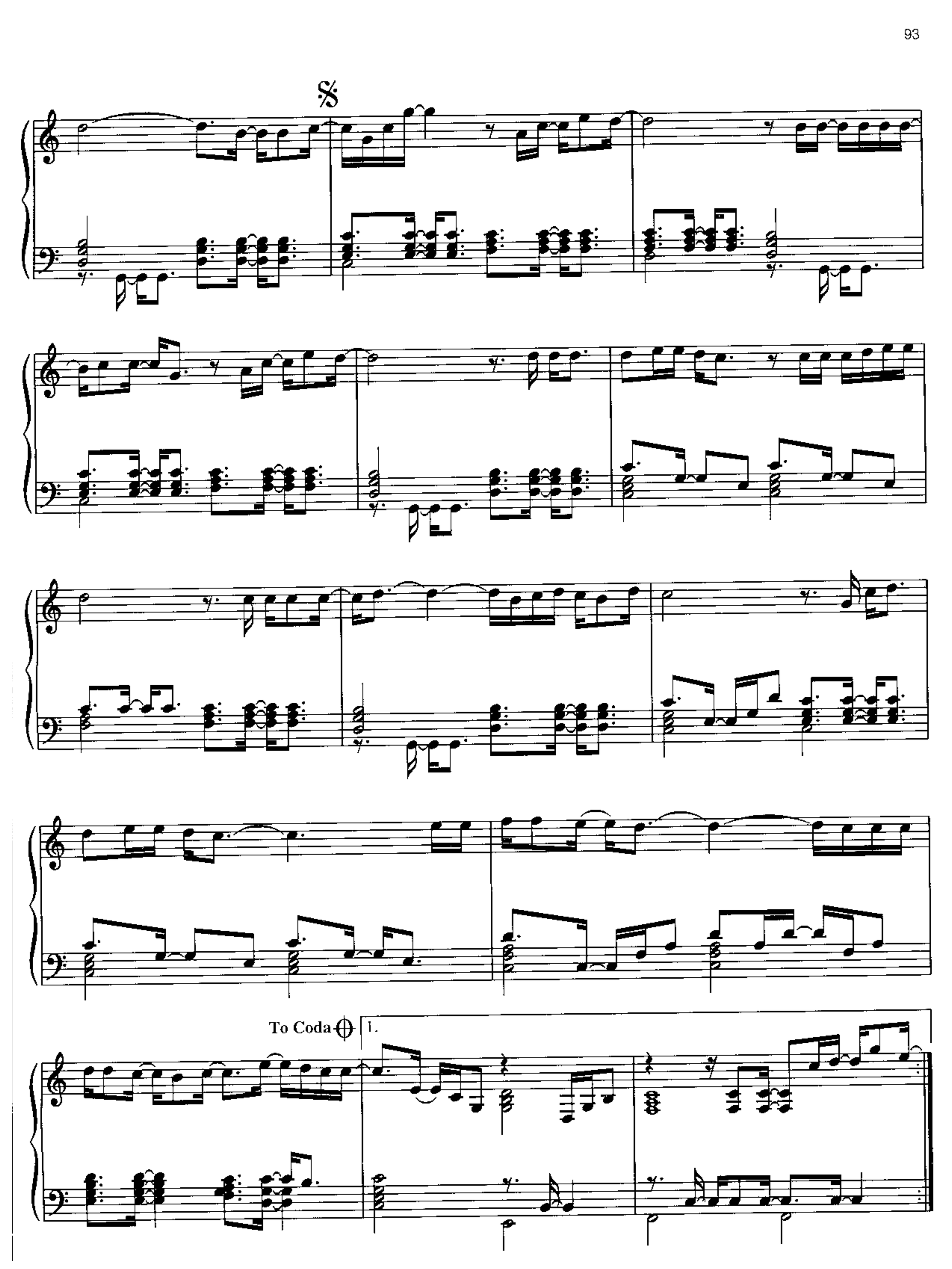
To Coda
1.

D.S. al Coda

CODA

1.

2.

rit.